

Hamilton e Alessandro - Fico Doido pra Te Amar

0.0"
1.1.00
Fico doido pra te amar

♩ = 117,040054

4

9

14

Perc.

J. Gtr.

E. Bass

H-t. Pno.

Syn. Str.

FX 3

Vla.

Vla.

Solo

20

Perc.

J. Gtr.

E. Bass

H-t. Pno.

Syn. Str.

FX 3

Vla.

Vla.

Solo

24

Perc.

J. Gtr.

E. Bass

Syn. Str.

Pad 6

Vla.

Vla.

Solo

29

Perc.

J. Gtr.

E. Bass

Syn. Str.

Pad 6

Vla.

Vla.

Solo

35

Perc. J. Gtr. E. Bass H-t. Pno. Syn. Str. FX 3 Vla. Vla. Solo

40

Perc. J. Gtr. E. Bass H-t. Pno. Syn. Str. FX 3 Vla. Vla. Solo

Detailed description of the musical score: The score is divided into two systems, measures 35-39 and 40-44. The Percussion part (Perc.) features a consistent rhythmic pattern of eighth notes with 'x' marks above them, indicating a specific sound effect. The J. Gtr. (Jazz Guitar) part consists of chords and arpeggios. The E. Bass (Electric Bass) part provides a steady eighth-note accompaniment. The H-t. Pno. (Hammered Triangle Piano) part has sparse, rhythmic accents. The Syn. Str. (Synthesizer Strings) and FX 3 (Effects) parts use sustained chords and textures. The Vla. (Violins) part features melodic lines with some sustained notes. The Solo part is a complex melodic line with many beamed notes and rests.

45

49

53

Perc. J. Gtr. E. Bass Syn. Str. Vla. Vla. Solo

56

Perc. J. Gtr. E. Bass Syn. Str. Pad 6 Vla. Vla. Solo

61

Perc. J. Gtr. E. Bass Syn. Str. Pad 6 Vla. Vla. Solo

66

Perc. J. Gtr. E. Bass H-t. Pno. Syn. Str. FX 3 Vla. Vla. Solo

71

Perc.

J. Gtr.

E. Bass

H-t. Pno.

Syn. Str.

FX 3

Vla.

Vla.

Solo

76

Perc.

J. Gtr.

E. Bass

Syn. Str.

Vla.

Vla.

Solo

80

Perc. J. Gtr. E. Bass H-t. Pno. Syn. Str. FX 3 Vla. Vla. Solo

85

Perc. J. Gtr. E. Bass Syn. Str. Pad 6 Vla. Vla. Solo

Hamilton e Alessandro - Fico Doido pra Te Amar

Percussion

♩ = 117,040054

V.S.

54

59

64

69

74

79

84

87

♩ = 117,040054

4

8

11

15

21

26

31

36

41

V.S.

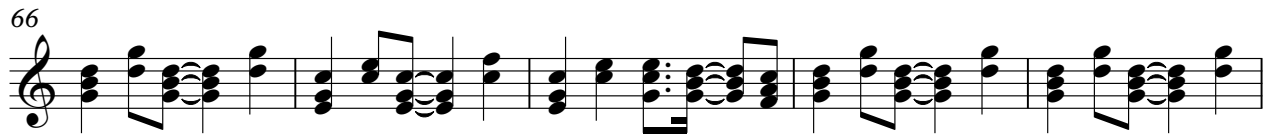

5-string Electric Bass

Hamilton e Alessandro - Fico Doido pra Te Amar

♩ = 117,040054

9

16

22

27

32

37

42

47

52

V.S.

57

62

67

72

77

82

86

Honky-tonk Piano

Hamilton e Alessandro - Fico Doido pra Te Amar

♩ = 117,040054

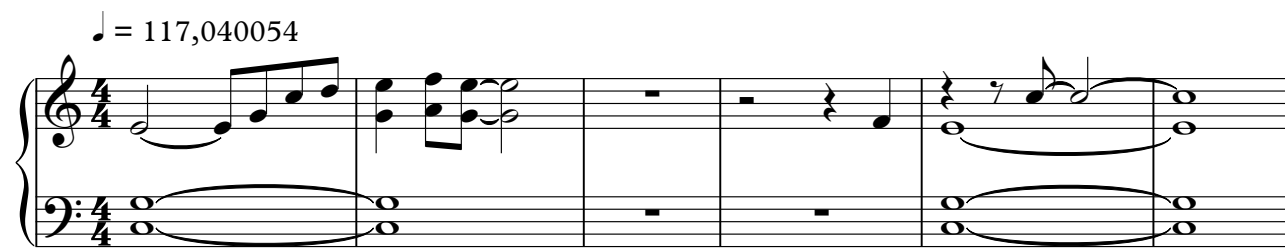

7 **12** **15**

36 **3** **4**

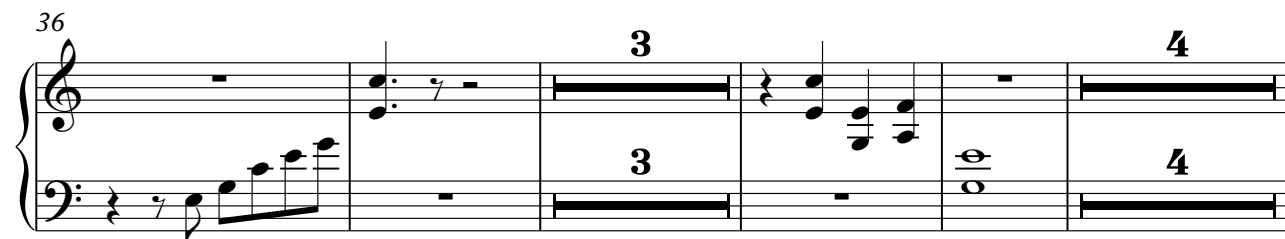

47

52 **15** **3**

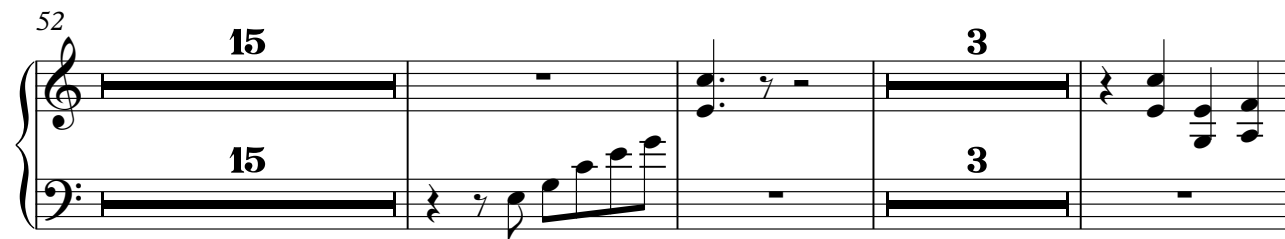

73 **8** **6**

Hamilton e Alessandro - Fico Doido pra Te Amar

Synth Strings

♩ = 117,040054

V.S.

67

72

78

83

♩ = 117,040054

2 5

12

12

28

3 17

51

5 3

62

23

87

87

FX 3 (Crystal)

Hamilton e Alessandro - Fico Doido pra Te Amar

♩ = 117,040054

7

36

47

52

73

Viola

Hamilton e Alessandro - Fico Doido pra Te Amar

♩ = 117,040054

3 9

17 2 3

27

34

41

47 3 6

52

58

64

69

2

Viola

75

79

85

87

Viola

Hamilton e Alessandro - Fico Doido pra Te Amar

♩ = 117,040054

2

75

Viola

78

83

87

Hamilton e Alessandro - Fico Doido pra Te Amar

Solo

♩ = 117,040054

V.S.

74

77

81

85
