

Hamilton e Alessandro - Fogo e Paixao

0.0"
1.1,00
Fogo e paixao

♩ = 135,049973

Percussion

Bandoneon

Bandoneon

FM Synth

♩ = 135,049973

Solo

Solo

2

3

5

7

9

11

Perc.

Band.

Band.

FM

Vln.

Solo

Solo

14

Perc.

Band.

FM

Solo

Solo

16

Perc.

Band.

FM

Solo

Solo

Double bar line

18

Perc.

Band.

FM

Vln.

Solo

Solo

21

Perc.

Band.

FM

Solo

Solo

24

Perc.

Band.

FM

Solo

Solo

27

Perc.

Band.

FM

Solo

Solo

29

Perc.

Band.

FM

Solo

Solo

32

Perc.

Band.

FM

Solo

Solo

35

Perc.

Band.

FM

Solo

Solo

37

Perc.

Band.

FM

Vln.

Solo

Solo

Detailed description of measures 37-38: The percussion part features a steady eighth-note pattern with accents on the first and third notes of each measure. The band part consists of piano accompaniment with triplets in the right hand and chords in the left hand. The FM part has sustained chords in the right hand. The violin part has a melodic line with triplets. The solo part includes a guitar solo with triplets and chordal accompaniment.

39

Perc.

Band.

FM

Solo

Solo

Detailed description of measures 39-40: The percussion part continues with the same eighth-note pattern and accents. The band part has piano accompaniment with triplets. The FM part has sustained chords. The solo part includes a guitar solo with triplets and chordal accompaniment.

41

Perc.

Band.

FM

Solo

Solo

43

Perc.

Band.

FM

Solo

Solo

45

Perc.

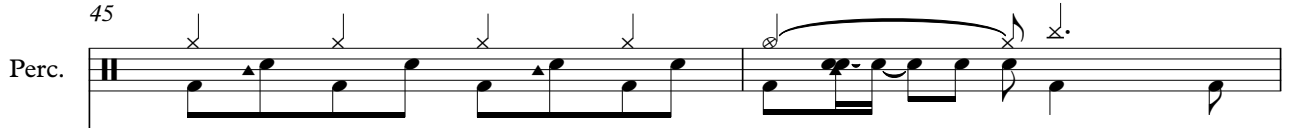

Band.

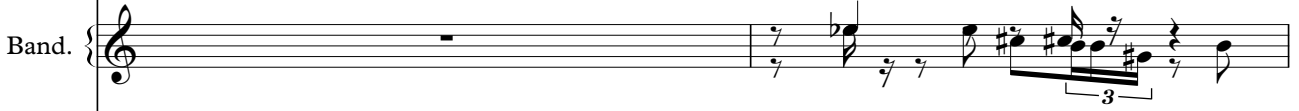

Band.

The band staff consists of two staves, treble and bass clef. The treble staff has eighth and sixteenth notes with various accidentals. The bass staff has chords and eighth notes, providing a harmonic foundation for the melody.

FM

Solo

Solo

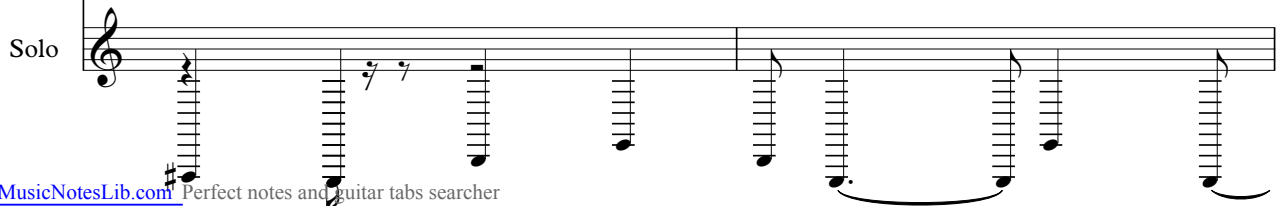

The solo staff is a guitar tablature. It shows fret numbers on a six-line staff, with some notes beamed together to indicate a specific melodic or harmonic sequence.

47

Perc.

Band.

Band.

Band.

FM

Solo

Solo

49

Perc.

Band.

Band.

Band.

FM

Solo

Solo

51

Perc.

Band.

Band.

FM

Vln.

Solo

Solo

53

Perc.

Band.

Band.

FM

Vln.

Solo

Solo

55

Perc.

Band.

Band.

FM

Vln.

Solo

Solo

57

Perc.

Band.

Band.

FM

Vln.

Solo

Solo

60

Perc.

Band.

FM

Solo

Solo

62

Perc.

Band.

FM

Solo

Solo

64

Perc.

Band.

FM

Vln.

Solo

Solo

67

Perc.

Band.

FM

Solo

Solo

70

Perc.

Band.

FM

Solo

Solo

72

Perc.

Band.

FM

Solo

Solo

74

Perc.

Band.

FM

Solo

Solo

77

Perc. 

Band. 

FM 

Solo 

Solo 

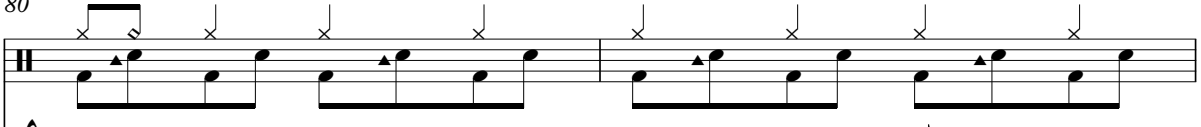

80

Perc. 

Band. 

FM 

Solo 

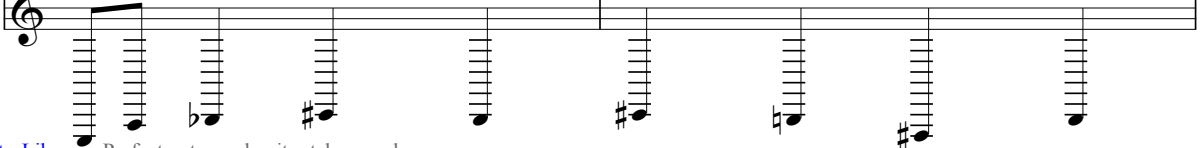
Solo 

82

Perc.

Band.

FM

Vln.

Solo

Solo

3

84

Perc.

Band.

FM

Solo

Solo

3

86

Perc.

Band.

FM

Solo

Solo

88

Perc.

Band.

FM

Solo

Solo

90

Perc.

Band.

FM

Vln.

Solo

Solo

92

Perc.

Band.

FM

Vln.

Solo

Solo

94

Perc. 

Band. 

FM 

Solo 

Solo 

97

Perc. 

Band. 

FM 

Solo 

Solo 

100

Perc.

Band.

FM

Vln.

Solo

Solo

102

Perc.

Band.

FM

Solo

Solo

104

Perc.

Band.

FM

Solo

Solo

106

Perc.

Band.

FM

Solo

Solo

108

Perc.

Band.

FM

Vln.

Solo

Solo

110

Perc.

Band.

FM

Vln.

Solo

Solo

112

Perc.

Band.

FM

Solo

Solo

115

Perc.

Band.

FM

Solo

Solo

118

Perc.

Band.

FM

Vln.

Solo

Solo

120

Perc.

Band.

FM

Solo

Solo

122

Perc.

Band.

FM

Solo

Solo

124

Perc.

Band.

FM

Solo

Solo

Hamilton e Alessandro - Fogo e Paixao

Percussion

♩ = 135,049973

V.S.

41

45

49

53

57

61

65

69

73

77

81

85

89

93

97

101

105

109

113

117

4

Percussion

121

125

Bandoneon

Hamilton e Alessandro - Fogo e Paixao

♩ = 135,049973

V.S.

2

Bandoneon

53

3

56

71

Bandoneon

Hamilton e Alessandro - Fogo e Paixao

♩ = 135,049973

2

2

6

42

42

49

78

Bandoneon

Hamilton e Alessandro - Fogo e Paixao

♩ = 135,049973

5

8

10

13

16

18

21

24

27

30

33

36

39

41

44

47

50

53

56

60

62

65

68

71

74

76

78

V.S.

81

84

86

89

92

94

96

99

102

104

107

110

V.S.

112

114

117

120

122

125

127

♩ = 135,049973

7

12

17

22

28

33

38

44

V.S.

49

55

60

65

71

76

82

87

92

98

104

109

115

121

125

Hamilton e Alessandro - Fogo e Paixao

Violin

♩ = 135,049973

6

9

13 6 16

37 3 3 13

52

56 6

65 16

84 7 7

100 7

109 7

2

Violin

118

9

Hamilton e Alessandro - Fogo e Paixao

Solo

♩ = 135,049973

4

7

10

13

16

19

22

25

28

V.S.

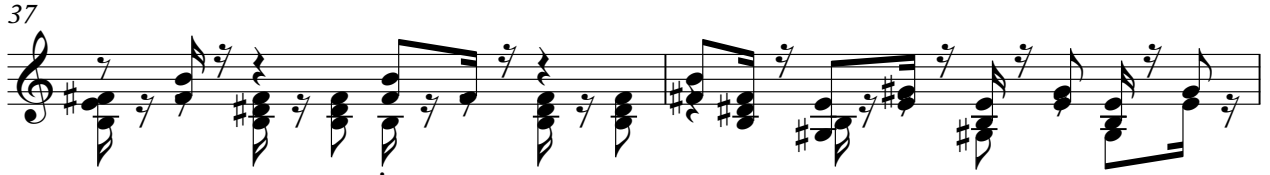

V.S.

85

87

89

91

94

97

100

102

104

106

108

111

114

117

119

121

123

125

127

Hamilton e Alessandro - Fogo e Paixao

Solo

♩ = 135,049973

V.S.

103

108

113

118

123

127
