

Hamilton e Alessandro - Sem Amor e Impossivel

0.0"  
1.1.00  
Sem amor e impossivel

♩ = 170,019836

♩ = 170,019836

5

Perc.

J. Gtr.

E. Bass

Band

Band

FM

Syn. Str.

Vla.

Vla.

9

Perc.

J. Gtr.

Kora

Kora

E. Bass

Band

Band

FM

Syn. Str.

Vla.

Vla.

12

17

22

Perc.

J. Gtr.

Kora

Kora

E. Bass

Band.

FM

Syn. Str.

Vla.

Vla.

26

Perc.

J. Gtr.

Kora

Kora

E. Bass

Band.

FM

Syn. Str.

Vla.

Vla.

3

31

Perc.

J. Gtr.

Kora

Kora

E. Bass

Band.

FM

Syn. Str.

35

Perc.

J. Gtr.

Kora

Kora

E. Bass

Band.

FM

Syn. Str.

Vla.

Vla.

40

Perc. J. Gtr. Kora Kora E. Bass FM Syn. Str. Vla. Vla.

46

Perc. J. Gtr. E. Bass Band FM Syn. Str. Vla. Vla.

51

Perc.

J. Gtr.

Kora

Kora

E. Bass

Band

FM

Syn. Str.

Vla.

Vla.

56

Perc.

J. Gtr.

Kora

Kora

E. Bass

Band

FM

Syn. Str.

Vla.

Vla.

61

Perc. J. Gtr. Kora Kora E. Bass Band. Band. FM Syn. Str. Vla. Vla.

65 Perc. J. Gtr. Kora Kora E. Bass Band. Band. FM Syn. Str.

69

Perc.

J. Gtr.

E. Bass

Band.

Band.

FM

Syn. Str.

Vla.

Vla.

72

Perc.

J. Gtr.

Kora

Kora

E. Bass

Band.

Band.

FM

Syn. Str.

Vla.

Vla.

75

79

84

Perc. J. Gtr. Kora Kora E. Bass FM Syn. Str.

88

Perc. J. Gtr. Kora Kora E. Bass Band FM Syn. Str. Vla. Vla.

93

Perc.

J. Gtr.

Kora

Kora

E. Bass

Band.

FM

Syn. Str.

Vla.

Vla.

98

Perc.

J. Gtr.

E. Bass

Band.

FM

Syn. Str.

Vla.

Vla.

102

107

112

Perc.

J. Gtr.

Kora

Kora

E. Bass

FM

Syn. Str.

Vla.

Vla.

116

Perc.

J. Gtr.

E. Bass

Band.

FM

Syn. Str.

Vla.

Vla.

119

Perc.

J. Gtr.

Kora

Kora

E. Bass

Band.

FM

Syn. Str.

Vla.

Vla.

# Hamilton e Alessandro - Sem Amor e Impossivel

## Percussion

♩ = 170,019836

V.S.

41

45

49

53

57

61

65

69

73

77

81

85

89

93

97

101

105

109

113

117

V.S.

4

### Percussion

120

♩ = 170,019836

6

9

13

17

21

25

29

33

37

V.S.

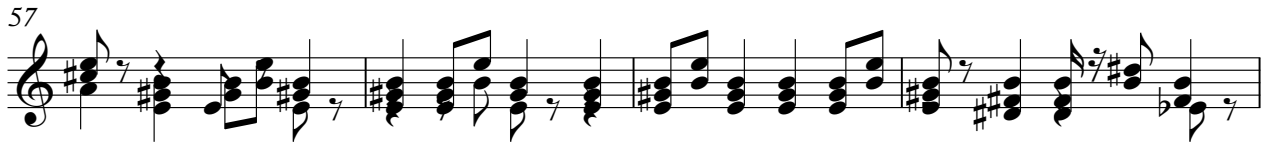
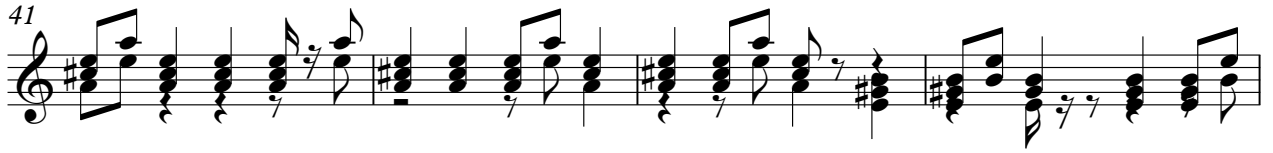

80

84

88

92

96

100

104

108

112

115

V.S.

119

♩ = 170,019836

88

93

105

115

120

♩ = 170,019836

84

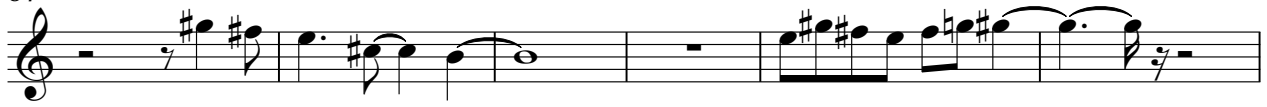

90

103

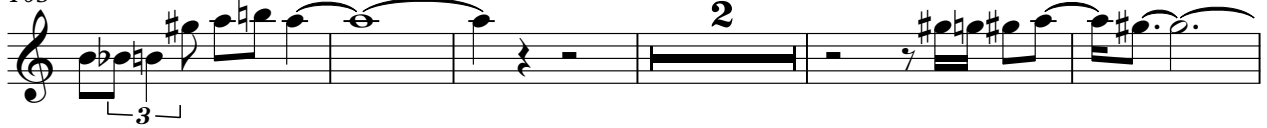

110

119

♩ = 170,019836

7

13

19

25

31

37

43

49

55

V.S.

61

66

72

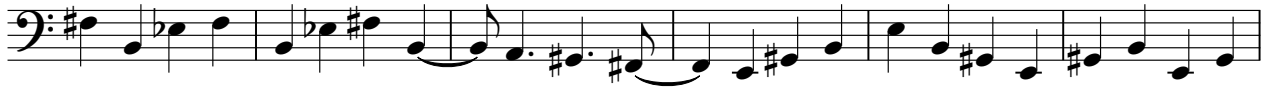

78

84

90

96

102

108

114

119

♩ = 170,019836

64

67

71

74

76

Bandoneon

Hamilton e Alessandro - Sem Amor e Impossivel

♩ = 170,019836

37

6

6

47

3

52

2

4

2

4

60

2

2

65

2

69

2

72

75

83

91

101

106

119

♩ = 170,019836

V.S.

54

62

69

75

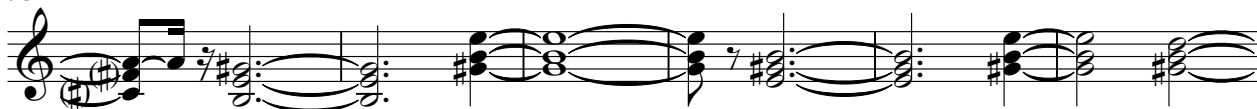

81

87

93

100

106

114

118

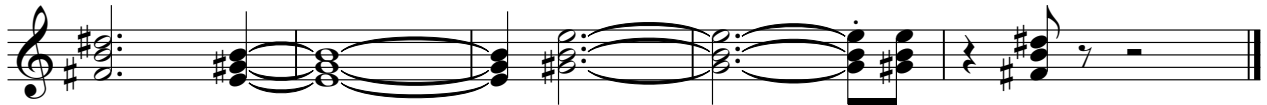

Synth Strings

Hamilton e Alessandro - Sem Amor e Impossivel

♩ = 170,019836

8

15

22

28

34

40

47

52

59

V.S.

Synth Strings

64

70

74

80

85

91

98

103

110

115

118

A single musical staff in treble clef with a key signature of one sharp (F#). The notation consists of a series of chords and melodic fragments. The first measure contains a quarter note chord (F#, A, C, E) followed by a quarter rest. The second measure contains a quarter note chord (F#, A, C, E) followed by a quarter rest. The third measure contains a quarter note chord (F#, A, C, E) followed by a quarter rest. The fourth measure contains a quarter note chord (F#, A, C, E) followed by a quarter rest. The fifth measure contains a quarter note chord (F#, A, C, E) followed by a quarter rest. The sixth measure contains a quarter note chord (F#, A, C, E) followed by a quarter rest. The seventh measure contains a quarter note chord (F#, A, C, E) followed by a quarter rest. The eighth measure contains a quarter note chord (F#, A, C, E) followed by a quarter rest. The ninth measure contains a quarter note chord (F#, A, C, E) followed by a quarter rest. The tenth measure contains a quarter note chord (F#, A, C, E) followed by a quarter rest. The eleventh measure contains a quarter note chord (F#, A, C, E) followed by a quarter rest. The twelfth measure contains a quarter note chord (F#, A, C, E) followed by a quarter rest. The thirteenth measure contains a quarter note chord (F#, A, C, E) followed by a quarter rest. The fourteenth measure contains a quarter note chord (F#, A, C, E) followed by a quarter rest. The fifteenth measure contains a quarter note chord (F#, A, C, E) followed by a quarter rest. The sixteenth measure contains a quarter note chord (F#, A, C, E) followed by a quarter rest. The seventeenth measure contains a quarter note chord (F#, A, C, E) followed by a quarter rest. The eighteenth measure contains a quarter note chord (F#, A, C, E) followed by a quarter rest. The nineteenth measure contains a quarter note chord (F#, A, C, E) followed by a quarter rest. The twentieth measure contains a quarter note chord (F#, A, C, E) followed by a quarter rest.

Viola

Hamilton e Alessandro - Sem Amor e Impossivel

♩ = 170,019836

5 2

11 11

25 10

39

46 2 3 3

52 3 3

59 5

69 2

75 3

78 10

2

Viola

89

96

102

108

115

118

# Hamilton e Alessandro - Sem Amor e Impossivel

Viola

♩ = 170,019836

5

2

11

11

25

10

3

38

45

2

51

3

3

3

3

56

63

5

2

73

77

10

3

2

Viola

89

96

102

107

114

118
