

Hamilton e Alessandro - To Pra La De Bagda

0.0"
1.1,00
To pra la de bagda

♩ = 185,000183

♩ = 185,000183

4

Perc.

J. Gtr.

E. Gtr.

E. Bass

Band.

Band.

6

Perc.

J. Gtr.

E. Gtr.

E. Bass

Band.

Band.

8

10

12

Perc.

J. Gtr.

E. Gtr.

E. Bass

Band.

Band.

14

Perc.

J. Gtr.

E. Gtr.

E. Bass

Band.

Band.

16

19

22

24

27

Perc.

J. Gtr.

E. Gtr.

E. Bass

Band.

30

Perc.

J. Gtr.

E. Gtr.

E. Bass

Band.

33

Perc.

J. Gtr.

E. Gtr.

E. Bass

Band.

36

Perc.

J. Gtr.

E. Gtr.

E. Bass

Band.

38

Perc.

J. Gtr.

E. Gtr.

E. Bass

Band.

41

Perc.

J. Gtr.

E. Gtr.

E. Bass

Band.

Band.

44

Perc.

J. Gtr.

E. Gtr.

E. Bass

Band.

Band.

46

Perc.

J. Gtr.

E. Gtr.

E. Bass

Band.

Band.

48

Perc.

J. Gtr.

E. Gtr.

E. Bass

Band.

Band.

50

Perc.

J. Gtr.

E. Gtr.

E. Bass

Band.

Band.

52

Perc.

J. Gtr.

E. Gtr.

E. Bass

Band.

Band.

54

Perc.

J. Gtr.

E. Gtr.

E. Bass

Band.

Band.

56

Perc.

J. Gtr.

E. Gtr.

E. Bass

Band.

Band.

59

Perc.

J. Gtr.

E. Gtr.

E. Bass

Band.

Band.

62

64

67

Perc.

J. Gtr.

E. Gtr.

E. Bass

Band.

70

Perc.

J. Gtr.

E. Gtr.

E. Bass

Band.

73

76

78

Perc.

J. Gtr.

E. Gtr.

E. Bass

Band.

3

81

Perc.

J. Gtr.

E. Gtr.

E. Bass

Band.

Band.

84

86

88

90

92

94

96

99

102

Perc.

J. Gtr.

E. Gtr.

E. Bass

Band.

105

Perc.

J. Gtr.

E. Gtr.

E. Bass

Band.

107

Perc.

J. Gtr.

E. Gtr.

E. Bass

Band.

109

Perc.

J. Gtr.

E. Gtr.

E. Bass

Band.

112

Perc.

J. Gtr.

E. Gtr.

E. Bass

Band.

115

Perc.

J. Gtr.

E. Gtr.

E. Bass

Band.

118

120

122

Perc.

J. Gtr.

E. Gtr.

E. Bass

Band.

125

Perc.

J. Gtr.

E. Gtr.

E. Bass

Band.

128

Perc.

J. Gtr.

E. Gtr.

E. Bass

Band.

131

Perc.

J. Gtr.

E. Gtr.

E. Bass

Band.

134

Perc.

J. Gtr.

E. Gtr.

E. Bass

Band.

136

Perc.

J. Gtr.

E. Gtr.

E. Bass

Band.

139

141

Hamilton e Alessandro - To Pra La De Bagda

Percussion

♩ = 185,000183

5

9

13

17

21

25

29

33

37

V.S.

41

45

49

53

57

61

65

69

73

77

Percussion

81

85

89

93

97

101

105

109

113

117

V.S.

121

125

129

133

137

140

43

48

53

57

61

66

71

75

79

83

88

93

97

101

105

110

114

118

122

127

V.S.

131

136

140

Hamilton e Alessandro - To Pra La De Bagda

Electric Guitar

$\text{♩} = 185,000183$

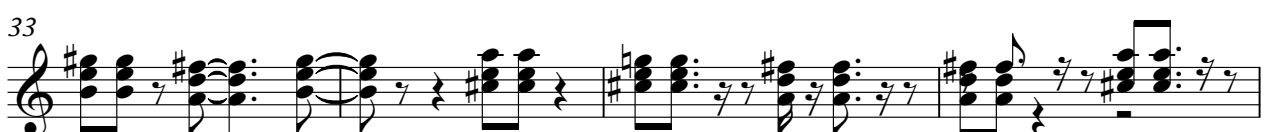

V.S.

41

45

49

53

57

61

65

69

73

77

81

85

89

93

97

101

105

109

113

117

121

125

129

133

137

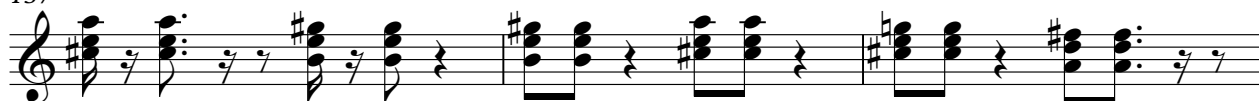

140

♩ = 185,000183

41

45

49

53

57

61

65

69

73

77

81

85

89

93

97

101

106

111

115

119

V.S.

124

129

133

138

141

Bandoneon

Hamilton e Alessandro - To Pra La De Bagda

♩ = 185,000183

5

8

11

14

17

23

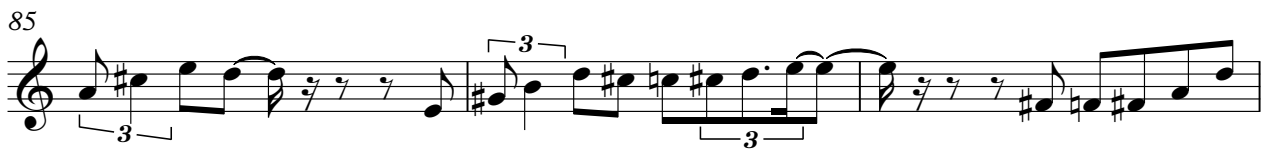
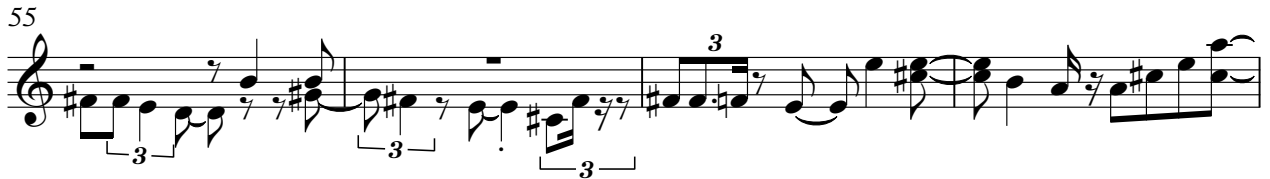

91

94

97

44

Bandoneon

Hamilton e Alessandro - To Pra La De Bagda

♩ = 185,000183

V.S.

37

3

40

44

47

50

53

56

77

3

80

84

87

90

93

96

99

102

105

108

111

114

117

120

123

126

129

132

135

V.S.

138

141
