

Hank - Jambalaya

♩ = 120,000000

Blown Bottle

Percussion

Jazz Guitar

Jazz Guitar

Banjo

Banjo

Pedal Steel Guitar

Acoustic Bass

♩ = 120,000000

Honky-tonk Piano

5

Perc.

J. Gtr.

J. Gtr.

Ban.

Ban.

A. Bass

9

13

00:00:36:29
18.1.00
PIANO

17

20

23

26

29

Perc.

J. Gtr.

J. Gtr.

Ban.

A. Bass

H-t. Pno.

00:01:08:28
34.1,00
BOTTLE BLOW

32

B. Bottle

Perc.

J. Gtr.

J. Gtr.

Ban.

A. Bass

H-t. Pno.

35

B. Bottle

Perc.

J. Gtr.

J. Gtr.

Ban.

A. Bass

39

B. Bottle
Perc.
J. Gtr.
J. Gtr.
Ban.
Ban.
P. S. Gtr.
A. Bass

43

Perc.
J. Gtr.
J. Gtr.
Ban.
Ban.
P. S. Gtr.
A. Bass

47

Perc.
J. Gtr.
Ban.
Ban.
P. S. Gtr.
A. Bass

51

53

Blown Bottle

Hank - Jambalaya

$\text{♩} = 120,000000$
32

36

40

14

Percussion

Hank - Jambalaya

♩ = 120,000000

4

6

8

10

12

14

16

18

20

V.S.

Percussion

22

24

26

28

30

32

34

36

38

40

Percussion

42

44

46

48

50

52

54

♩ = 120,000000

5

9

13

17

21

25

29

33

37

V.S.

41

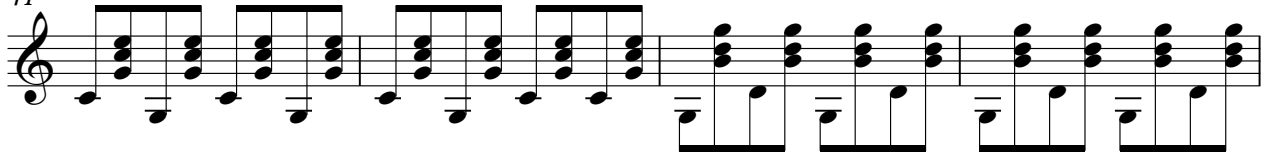

45

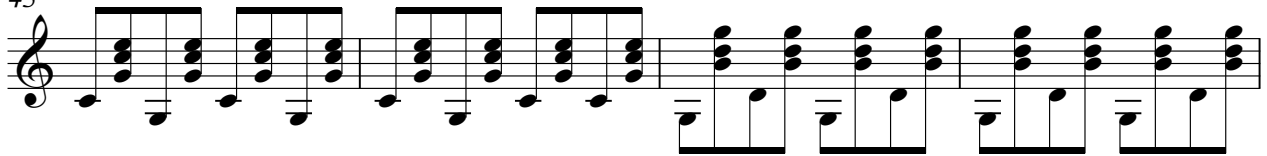

49

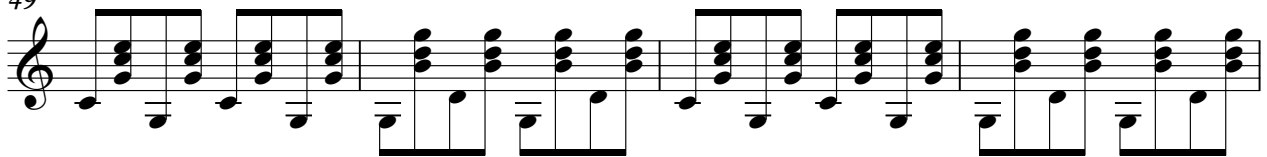

53

♩ = 120,000000

Hank - Jambalaya

Banjo

♩ = 120,000000

V.S.

2

Banjo

22

24

26

28

30

32

34

36

38

40

Banjo

42

44

46

48

50

52

Hank - Jambalaya

Banjo

♩ = 120,000000

6

Measures 6-10 of the banjo score, continuing the melodic line with fret numbers up to 5 and various rhythmic patterns.

10

14

Measures 14-17 of the banjo score, showing a continuation of the rhythmic and melodic motifs with fret numbers up to 8.

18

23

44

48

53

Measures 53-58 of the banjo score, concluding the piece with a final melodic phrase and a double bar line. Fret numbers include 1, 3, 5, and 8.

♩ = 120,000000
40

44

48

52

54

Acoustic Bass

Hank - Jambalaya

♩ = 120,000000

Honky-tonk Piano

Hank - Jambalaya

♩ = 120,000000

16

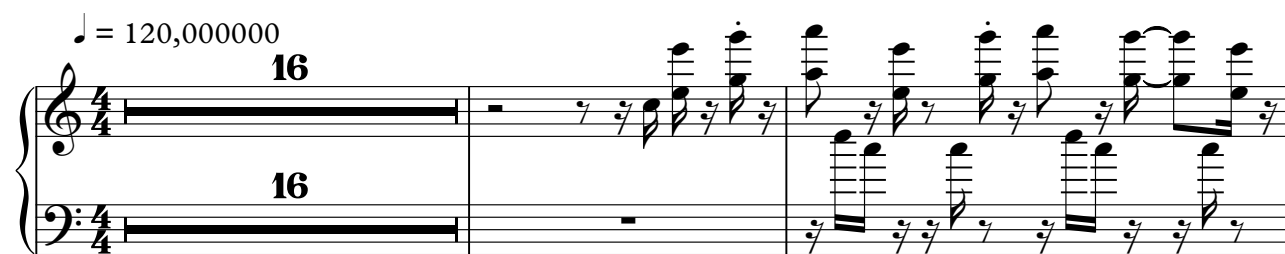

19

21

23

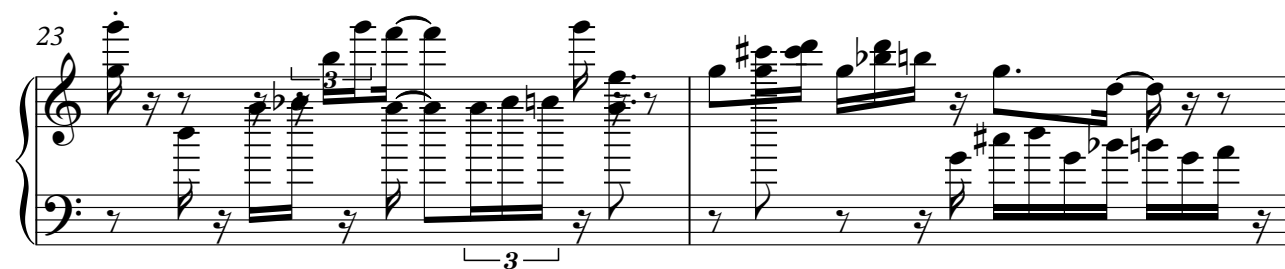

25

28

V.S.

2

Honky-tonk Piano

30

32

34

20
