

Romania - Romania

♩ = 116,000084

Melody

Snare (d3)

Kick (c3)

Vibe layer /melody

Bass

lh

Melody 8va up & rh

RH

LH

♩ = 116,000084

5

Melody

Snare (d3)

Kick (c3)

Vibe layer /melody

Bass

lh

Melody 8va up & rh

RH

LH

9

Melody

Snare (d3)

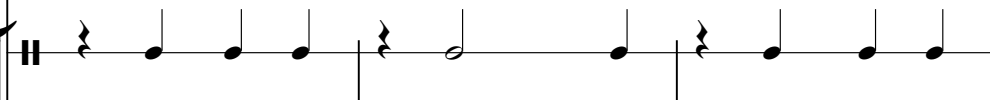

Kick (c3)

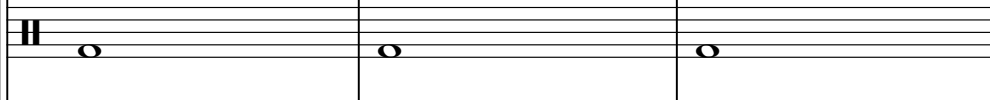

Vibe layer /melody

Bass

lh

Melody 8va up & rh

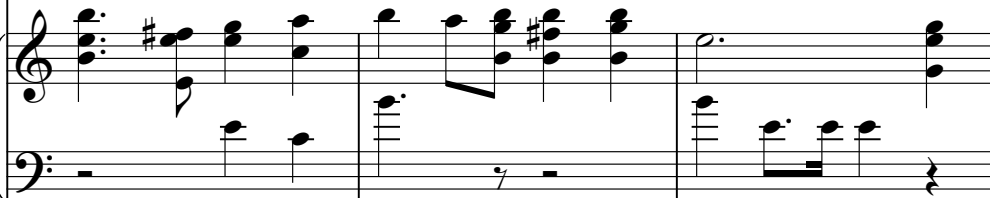

RH

LH

12

Melody

Snare (d3)

Kick (c3)

Vibe layer /melody

Bass

lh

Melody 8va up & rh

RH

LH

15

Melody

Snare (d3)

Kick (c3)

Vibe layer /melody

Bass

lh

Melody 8va up & rh

RH

LH

18

Melody

Snare (d3)

Kick (c3)

Vibe layer /melody

Bass

lh

Melody 8va up & rh

RH

LH

21

Melody

Snare (d3)

Kick (c3)

Vibe layer /melody

Bass

lh

Melody 8va up & rh

RH

LH

24

Melody

Snare (d3)

Kick (c3)

Vibe layer /melody

Bass

lh

Melody 8va up & rh

RH

LH

27

Melody

Snare (d3)

Kick (c3)

Vibe layer /melody

Bass

lh

Melody 8va up & rh

RH

LH

29

Melody

Snare (d3)

Kick (c3)

Crash Cymbal (c#4)

Vibe layer /melody

Bass

lh

Melody 8va up & rh

RH

LH

Snare (d3)

Romania - Romania

♩ = 116,000084

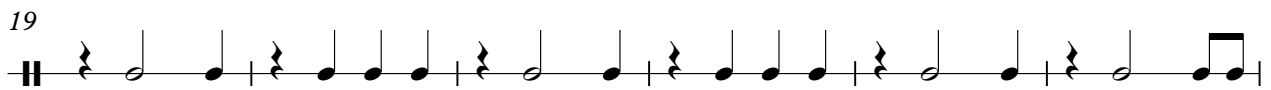
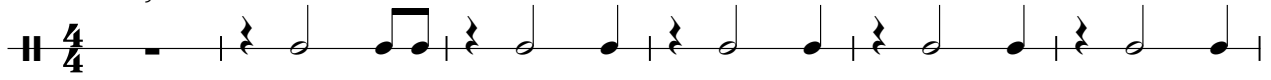

Romania - Romania

Kick (c3)

♩ = 116,000084

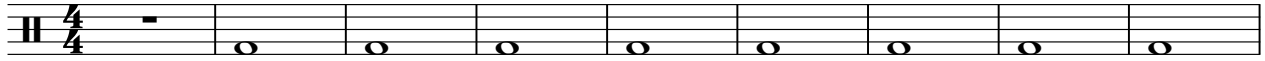

10

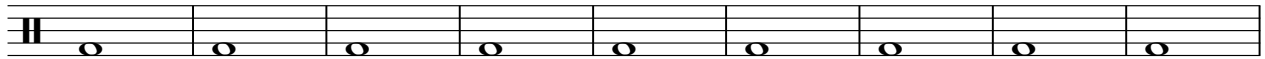

19

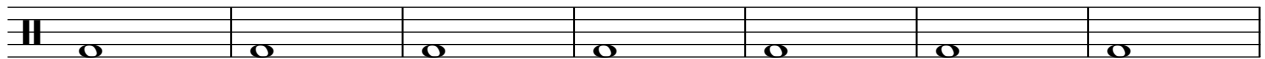

26

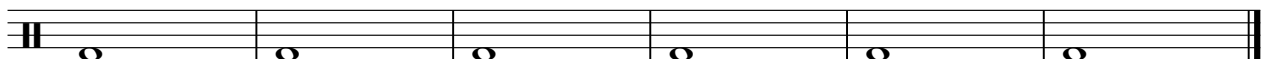

Crash Cymbal (c#4)

Romania - Romania

♩ = 116,000084

30

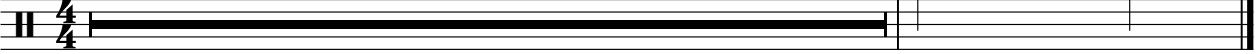

Vibe layer /melody

Romania - Romania

♩ = 116,000084

7

13

19

25

28

Romania - Romania

Bass

$\text{♩} = 116,000084$

1 2 3 4 5 6

7

7 8 9 10 11 12

13

13 14 15 16

17

17 18 19 20 21

22

22 23 24 25

26

26 27 28

29

29 30 31 32

Romania - Romania

lh

♩ = 116,000084

7

13

17

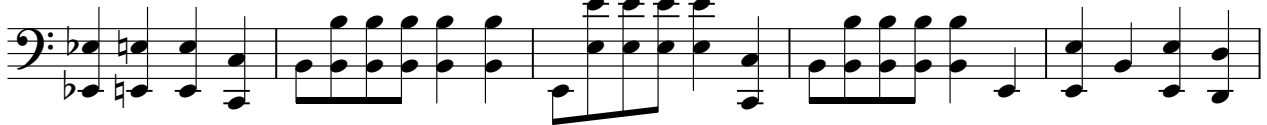

22

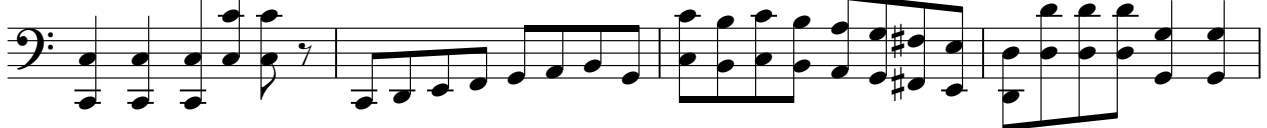

26

29

Romania - Romania

Melody 8va up & rh

♩ = 116,000084

V.S.

2

Melody 8va up & rh

28

RH

Romania - Romania

♩ = 116,000084

V.S.

2

RH

29

LH

Romania - Romania

♩ = 116,000084

7

13

17

22

26

29
