

Hank Thompson - Cab Driver

♩ = 140,000473

Drums

Piano

♩ = 140,000473

Guitar

Lead Guit

Guitar

Bass

5

Drums

Piano

Guitar

Guitar

Bass

7

Drums

Piano

Guitar

Lead Guit

Guitar

Bass

9

11

Drums

Piano

Guitar

Lead Guitar

Guitar

Bass

13

15

Drums

Piano

Guitar

Lead Guitar

Guitar

Bass

17

19

Drums

Piano

Guitar

Lead Guit

Guitar

Bass

21

Drums

Piano

Guitar

Lead Guit

Bass

23

Drums

Piano

Guitar

Lead Guit

Guitar

Bass

24

Drums

Piano

Guitar

Lead Guit

Guitar

Bass

26

Drums

Piano

Guitar

Lead Guit

Guitar

Bass

28

Drums

Piano

Guitar

Lead Guit

Bass

30

Drums

Piano

Guitar

Lead Guit

Lead guitar notation for measures 30 and 31. Measure 30 contains a few chords, while measure 31 is mostly a rest, indicating a break or a specific technique not fully notated.

Guitar

Bass

Bass notation for measures 30 and 31. Measure 30 has a simple, steady bass line. Measure 31 continues this line with a slight variation in the notes.

32

Drums

Piano

Guitar

Lead Guit

Guitar

Bass

34

Drums

Piano

Guitar

Lead Guit

Lead guitar notation for measures 34 and 35. Measure 34 has a melodic line with a slur over the first two notes. Measure 35 continues the melody with eighth notes and rests.

Guitar

Bass

Bass notation for measures 34 and 35. Measure 34 has a walking bass line with eighth notes. Measure 35 continues the bass line with eighth notes and rests.

36

Drums

Piano

Guitar

Lead Guit

Guitar

Bass

38

Drums

Piano

Guitar

Lead Guit

Lead Guitar notation for measures 38-41. Measure 38 has a treble clef with a whole note (G). Measure 39 has a treble clef with a whole note (C). Measure 40 has a treble clef with a whole note (G). Measure 41 has a treble clef with a whole note (C).

Guitar

Bass

Bass notation for measures 38-41. Measure 38 has a bass clef with quarter notes (G, C, G, C). Measure 39 has a bass clef with quarter notes (G, C, G, C). Measure 40 has a bass clef with quarter notes (G, C, G, C). Measure 41 has a bass clef with quarter notes (G, C, G, C).

40

Drums

Piano

Guitar

Lead Guit

Guitar

Bass

42

Drums

Piano

Guitar

Lead Guit

Guitar

Bass

44

Drums

Piano

Guitar

Lead Guit

Bass

46

Drums

Piano

Guitar

Lead Guit

Guitar

Bass

47

Drums

Piano

Guitar

Lead Guit

Guitar

Bass

48

Drums

Piano

Guitar

Lead Guit

Guitar

Bass

52

Drums

Piano

Guitar

Lead Guit

Guitar

Bass

54

56

Drums

Piano

Guitar

Lead Guit

Guitar

Bass

58

60

Drums

Piano

Guitar

Lead Guit

Guitar

Bass

62

64

Drums

Piano

Guitar

Lead Guitar

Guitar

Bass

66

Drums

Piano

Guitar

Lead Guit

Guitar

Bass

68

Drums

Piano

Guitar

Lead Guit

Bass

70

Drums

Piano

Guitar

Lead Guit

Guitar

Bass

72

Drums

Piano

Guitar

Lead Guit

Bass

74

Drums

Piano

Guitar

Lead Guit

Guitar

Bass

76

Drums

Piano

Guitar

Lead Guit

Bass

78

Drums

Piano

Guitar

Lead Guit

Lead guitar notation for measures 78-81. The right hand plays a steady eighth-note bass line, while the left hand plays a melodic line consisting of eighth notes and rests.

Guitar

Bass

Bass notation for measures 78-81. The right hand plays a steady eighth-note bass line.

80

Drums

Piano

Guitar

Lead Guit

Guitar

Bass

82

Drums

Piano

Guitar

Lead Guitar

Lead guitar notation for measures 82 and 83, featuring melodic lines in the treble clef.

Guitar

Bass

Bass notation for measures 82 and 83, showing a simple bass line with quarter notes.

84

Drums

Piano

Guitar

Lead Guit

Guitar

Bass

86

Drums

Piano

Guitar

Lead Guit

Bass

87

Drums

Piano

Guitar

Lead Guit

Guitar

Bass

88

Drums

Piano

Guitar

Lead Guit

Guitar

Bass

90

Drums

Piano

Guitar

Lead Guit

Guitar

Bass

92

Drums

Piano

Guitar

Lead Guit

Bass

94

Drums

Piano

Guitar

Lead Guitar

Lead guitar notation for measures 94-97. The right hand plays a melodic line with eighth notes and chords. The left hand plays a bass line with quarter notes and eighth notes.

Guitar

Bass

Bass notation for measures 94-97. The right hand plays a melodic line with eighth notes and chords. The left hand plays a bass line with quarter notes and eighth notes.

96

Drums

Piano

Guitar

Lead Guit

Guitar

Bass

98

Drums

Piano

Guitar

Lead Guit

Lead guitar notation for measures 98-101. Measure 98 has a treble clef with eighth notes and quarter notes. Measures 99-101 continue with similar patterns, including a triplet of eighth notes in measure 101.

Guitar

Bass

Bass notation for measures 98-101. Measure 98 has a bass clef with quarter notes. Measures 99-101 continue with similar patterns, including a triplet of eighth notes in measure 101.

100

Drums

Piano

Guitar

Lead Guitar

Guitar

Bass

102

Drums

Piano

Guitar

Lead Guit

Lead guitar notation for measures 102-105, featuring a melodic line with a sharp sign in the final measure.

Guitar

Bass

Bass notation for measures 102-105, showing a simple eighth-note bass line.

104

Drums

Piano

Guitar

Lead Guit

Guitar

Bass

106

Drums

Piano

Guitar

Lead Guitar

Guitar

Bass

107

Drums

Piano

Guitar

Lead Guit

Guitar

Bass

109

Drums

Piano

Guitar

Lead Guit

Guitar

Bass

111

Drums

Piano

Guitar

Lead Guit

Guitar

Bass

112

Drums

Piano

Guitar

Lead Guit

Guitar

Bass

114

Drums

Piano

Guitar

Lead Guitar

Lead guitar notation for measures 114 and 115. The notation is on a single staff with a treble clef, featuring various chordal textures and melodic lines.

Guitar

Bass

Bass notation for measures 114 and 115. The notation is on a single staff with a bass clef, showing a simple bass line with quarter notes.

116

Drums

Piano

Guitar

Lead Guit

Guitar

Bass

118

Drums

Piano

Guitar

Lead Guit

Guitar

Bass

119

Drums

Piano

Guitar

Lead Guit

Guitar

Bass

120

Drums

Piano

Guitar

Lead Guit

Guitar

Bass

122

Drums

Piano

Guitar

Lead Guit

Bass

123

Drums

Piano

Guitar

Lead Guit

Guitar

Bass

Hank Thompson - Cab Driver

Drums

$\text{♩} = 140,000473$

2

7

3

11

3

15

3

19

3

23

27

31

35

39

V.S.

43

47

51

55

59

63

67

71

75

79

Drums

83

87

91

95

99

103

106

109

112

115

V.S.

Drums

118

121

123

Hank Thompson - Cab Driver

Piano

♩ = 140,000473

3

6

9

12

15

18

V.S.

21

23

25

28

31

34

37

39

41

43

46

49

V.S.

52

55

57

59

62

65

68

71

73

75

78

81

V.S.

84

87

89

91

94

97

100

103

105

107

110

113

116

119

122

Hank Thompson - Cab Driver

Guitar

♩ = 140,000473

3

V.S.

43

47

51

55

59

63

67

71

75

79

V.S.

Hank Thompson - Cab Driver

Lead Guit

♩ = 140,000473

6

10

14

18

22

26

30

35

37

Lead Guitar

40

44

47

49

52

56

60

64

67

70

.3 Lead Guit

107

110

114

117

121

123

Hank Thompson - Cab Driver

Guitar

♩ = 140,000473

46

50

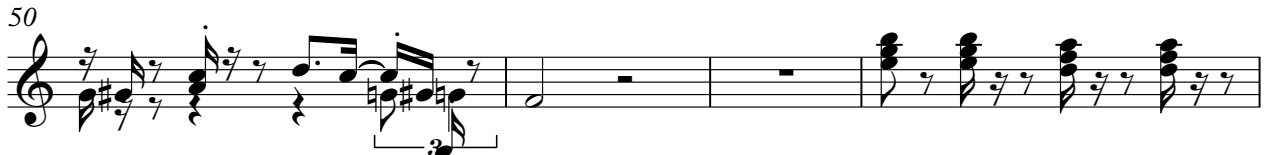

54

57

60

63

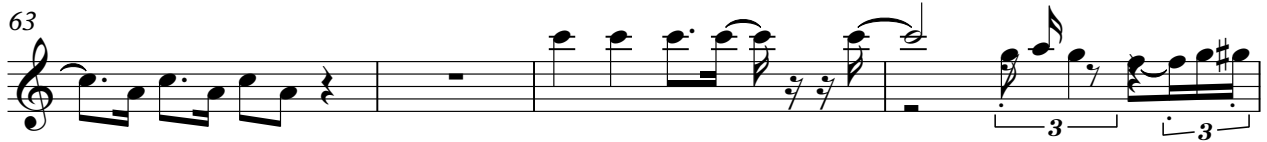

67

74

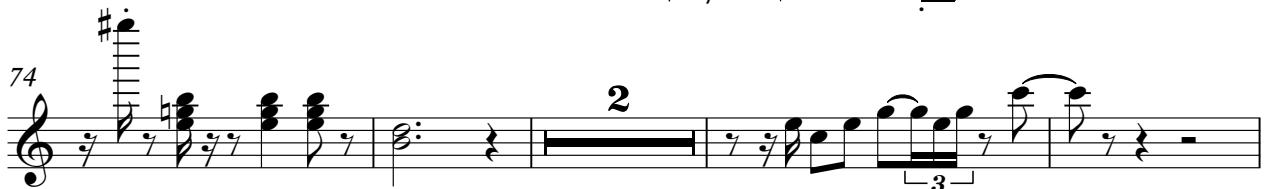

80

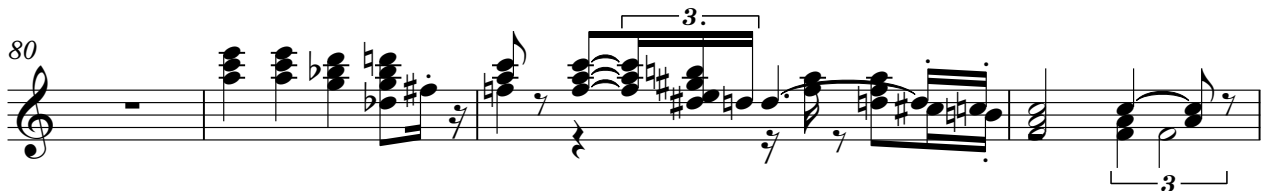

84

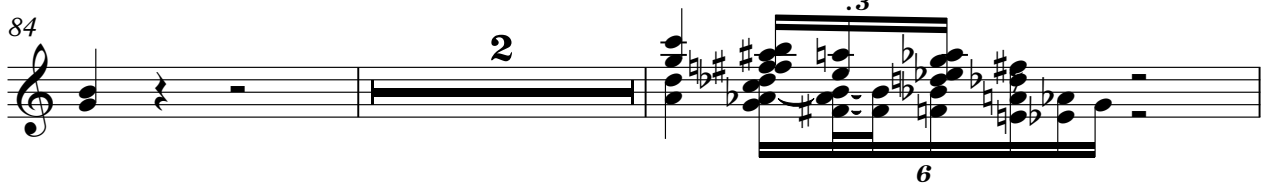

88

92

98

102

106

111

113

116

119

122

Hank Thompson - Cab Driver

Bass

♩ = 140,000473

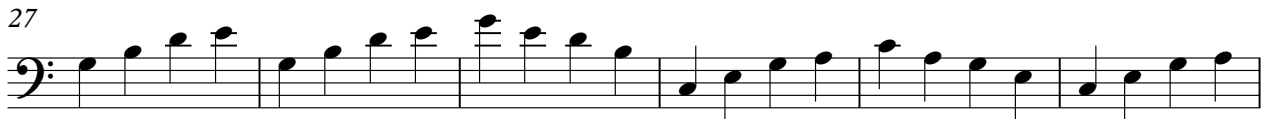

V.S.

63

69

75

81

87

93

99

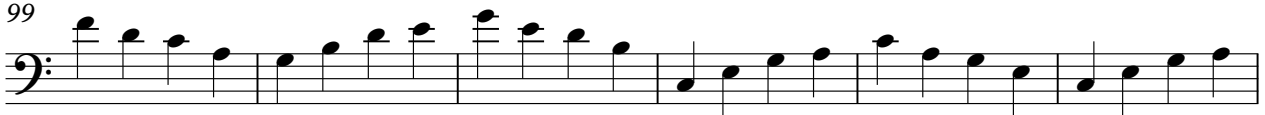

105

111

117

