

# Hank Thompson - Pick Me Up On Your Way Down

♩ = 145,001083

Drums

Piano

♩ = 145,001083

Guitar

Guitar

Melody

Bass

5

11

Drums

Piano

Guitar

Guitar

Melody

Steel

Bass

13

Drums

Piano

Guitar

Guitar

Melody

Steel

Bass

15

Drums

Piano

Guitar

Guitar

Melody

Steel

Bass

17

Drums

Piano

Guitar

Guitar

Melody

Steel

Bass

19

21

Drums

Piano

Guitar

Guitar

Melody

Steel

Bass

Drums

Piano

Guitar

Guitar

Melody

Steel

Bass

27

Drums

Piano

Guitar

Guitar

Melody

Steel

Bass

29

Drums

Piano

Guitar

Guitar

Melody

Steel

Bass

31

Drums

Piano

Guitar

Guitar

Melody

Steel

Bass

33

Drums

Piano

Guitar

Guitar

Melody

Steel

Bass

35

Drums

Piano

Guitar

Guitar

Melody

Steel

Bass

37

Drums

Piano

Guitar

Guitar

Melody

Steel

Bass

39

Drums

Piano

Guitar

Guitar

Melody

Steel

Bass

41

Drums

Piano

Guitar

Guitar

Melody

Steel

Bass

43

Drums

Piano

Guitar

Guitar

Melody

Steel

Bass

45

Drums

Piano

Guitar

Guitar

Melody

Steel

Bass

47

Drums

Piano

Guitar

Guitar

Melody

Steel

Bass

49

Drums

Piano

Guitar

Guitar

Melody

Steel

Bass

51

Drums

Piano

Guitar

Guitar

Melody

Steel

Bass

6

6

53

Drums

Piano

Guitar

Guitar

Melody

Steel

Bass

3

3

3

55

Drums

Piano

Guitar

Guitar

Melody

Steel

Bass

57

Drums

Piano

Guitar

Guitar

Melody

Steel

Bass

59

Drums

Piano

Guitar

Guitar

Melody

Steel

Bass

61

Drums

Piano

Guitar

Guitar

Melody

Steel

Bass

63

Drums

Piano

Guitar

Guitar

Melody

Steel

Bass

65

Drums

Piano

Guitar

Guitar

Melody

Steel

Bass

67

69

71

Drums

Piano

Guitar

Guitar

Melody

Steel

Bass

6

3

6 3

3

73

Drums

Piano

Guitar

Guitar

Melody

Steel

Bass

3

75

77

79

Drums

Piano

Guitar

Guitar

Melody

Steel

Bass

81

Drums

Piano

Guitar

Guitar

Melody

Steel

Bass

83

85

87

Drums

Piano

Guitar

Guitar

Melody

Steel

Bass

89

Drums

Piano

Guitar

Guitar

Melody

Steel

Bass

91

Drums

Piano

Guitar

Guitar

Melody

Steel

Bass

6

3

93

Drums

Piano

Guitar

Guitar

Melody

Steel

Bass

3

3

3

95

97

99

101

103

Drums

Piano

Guitar

Guitar

Melody

Steel

Bass

105

Drums

Piano

Guitar

Guitar

Melody

Steel

Bass

107

Drums

Drums staff notation showing a triplet of eighth notes, followed by a quarter note, and then a quarter rest. The triplet is marked with a '3' above it.

Piano

Guitar

Guitar

Melody

Melody staff notation showing a quarter note, a quarter rest, a quarter note, a quarter rest, and a quarter note. The notes are marked with sharp signs.

Steel

Steel staff notation showing a quarter note, a quarter rest, a quarter note, a quarter rest, and a quarter note. The notes are marked with sharp signs.

Bass

Bass staff notation showing a quarter note, a quarter rest, a quarter note, a quarter rest, and a quarter note. The notes are marked with sharp signs.

Drums

Hank Thompson - Pick Me Up On Your Way Down

♩ = 145,001083

3

7

11

15

19

23

27

31

35

39

V.S.

Drums

43

47

51

55

59

63

67

71

75

79

Drums

83

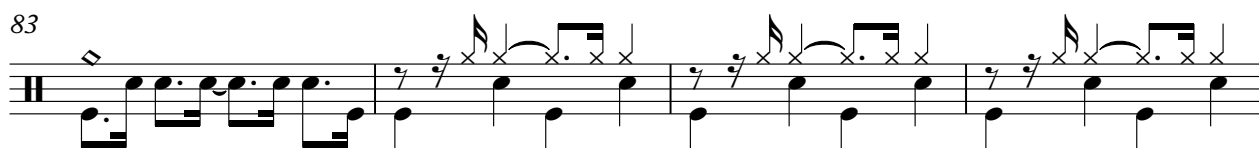

87

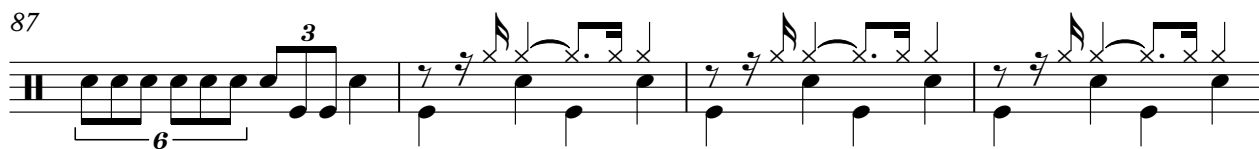

91

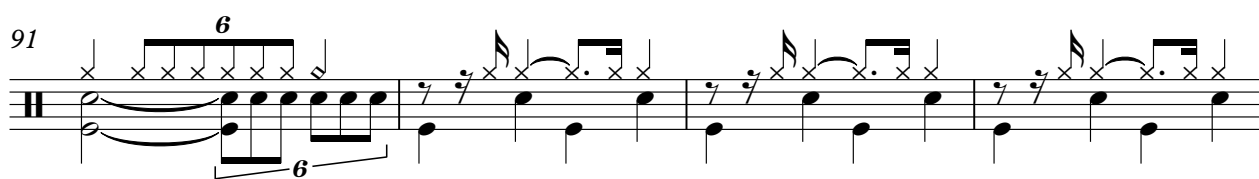

95

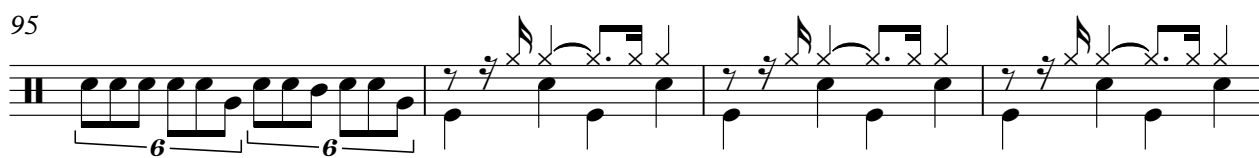

99

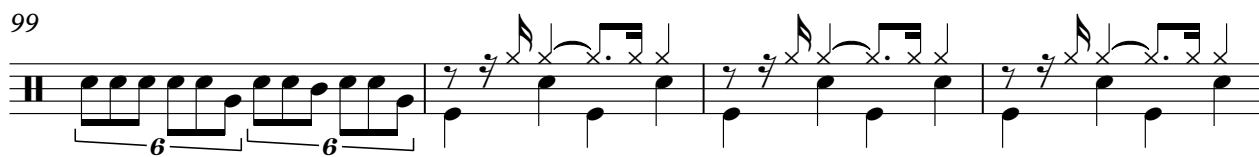

103

106

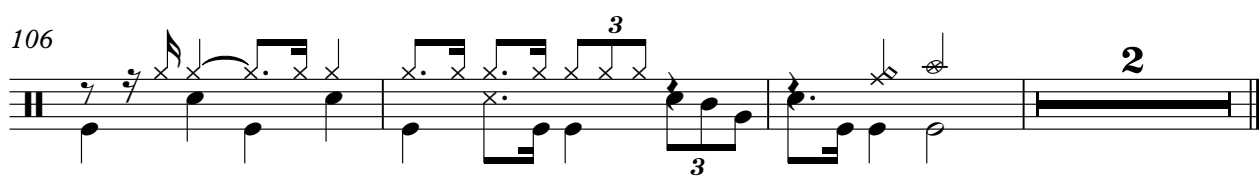

Piano

Hank Thompson - Pick Me Up On Your Way Down

♩ = 145,001083

3

6

8

11

14

16

V.S.

19

22

24

27

30

32

35

38

40

43

46

48

51

54

56

59

62

64

67

70

72

75

78

80

83

86

88

91

94

96

99

102

104

106

107

# Hank Thompson - Pick Me Up On Your Way Down

Guitar

♩ = 145,001083

3

6

9

11

13

16

19

21

23

26

V.S.

Guitar

3

57

60

62

65

68

71

74

76

78

81

V.S.

83

85

88

91

94

97

100

103

106

♩ = 145,001083

3

7

11

15

19

23

27

31

35

39

43

47

51

55

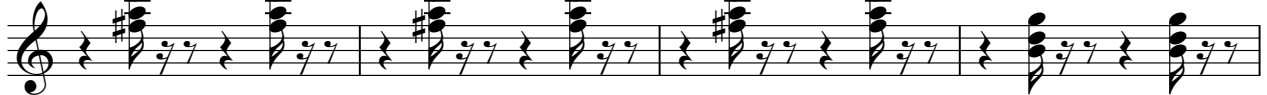

59

63

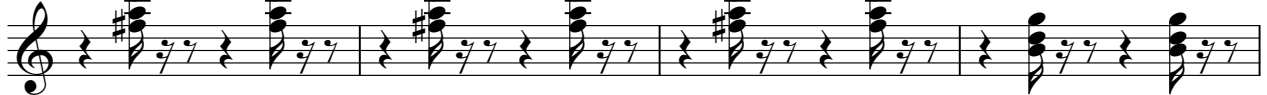

67

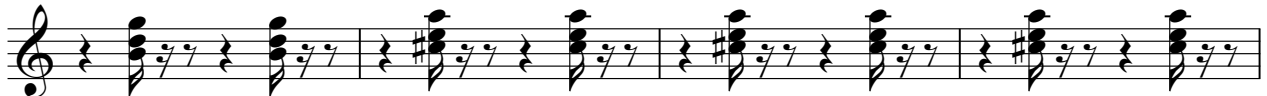

71

75

79

83

87

91

95

99

103

106

# Hank Thompson - Pick Me Up On Your Way Down

## Melody

♩ = 145,001083

2

6

10

14

18

22

26

29

32

36

V.S.

Melody 3

78

82

86

89

92

95

98

101

105

108

♩ = 145,001083

6

10

14

17

21

25

29

33

37

41

44

47

51

56

59

62

65

67

70

73

76

79

82

85

87

4

Steel

91

95

99

102

105

107

Bass

Hank Thompson - Pick Me Up On Your Way Down

♩ = 145,001083

3

9

15

21

27

33

39

45

51

57

V.S.

