

Hank Thompson - Squaws Along The Yukon

♩ = 150,000000

Drums

Piano

Guitar

Strings

Melody

Guitar

Bass

5

Drums

Piano

Guitar

Strings

Melody

Bass

7

Drums

Piano

Guitar

Strings

Melody

Guitar

Bass

9

Drums

Piano

Guitar

Strings

Melody

Guitar

Bass

11

Drums

Piano

Guitar

Strings

Melody

Guitar

Bass

13

Drums

Piano

Guitar

Strings

Melody

Guitar

Bass

15

Drums

Piano

Guitar

Strings

Melody

Guitar

Bass

17

Drums

Piano

Guitar

Strings

Melody

Guitar

Bass

19

Drums

Piano

Guitar

Strings

Melody

Guitar

Bass

21

Drums

Piano

Guitar

Strings

Melody

Guitar

Bass

23

Drums

Piano

Guitar

Strings

Melody

Guitar

Bass

25

Drums

Piano

Guitar

Strings

Melody

Guitar

Bass

27

Drums

Piano

Guitar

Strings

Melody

Guitar

Bass

29

Drums

Piano

Guitar

Strings

Melody

Guitar

Bass

31

Drums

Piano

Guitar

Strings

Melody

Guitar

Bass

33

Drums

Piano

Guitar

Strings

Melody

Guitar

Bass

35

Drums

Piano

Guitar

Strings

Melody

Guitar

Bass

37

Drums

Piano

Guitar

Strings

Melody

Guitar

Bass

39

Drums

Piano

Guitar

Strings

Melody

Guitar

Bass

41

Drums

Piano

Guitar

Strings

Melody

Guitar

Bass

43

Drums

Piano

Guitar

Strings

Melody

Guitar

Bass

45

Drums

Piano

Guitar

Strings

Melody

Guitar

Bass

47

Drums

Piano

Guitar

Strings

Melody

Guitar

Bass

49

Drums

Piano

Guitar

Strings

Melody

Guitar

Bass

51

Drums

Piano

Guitar

Strings

Melody

Guitar

Bass

53

Drums

Piano

Guitar

Strings

Melody

Guitar

Bass

55

Drums

Piano

Guitar

Strings

Melody

Guitar

Bass

57

Drums

Piano

Guitar

Strings

Melody

Guitar

Bass

59

Drums

Piano

Guitar

Strings

Melody

Guitar

Bass

61

Drums

Piano

Guitar

Strings

Melody

Guitar

Bass

63

Drums

Piano

Guitar

Strings

Melody

Guitar

Bass

65

Drums

Piano

Guitar

Strings

Melody

Guitar

Bass

67

Drums

Piano

Guitar

Strings

Melody

Guitar

Bass

69

Drums

Piano

Guitar

Strings

Melody

Guitar

Bass

71

Drums

Piano

Guitar

Strings

Melody

Guitar

Bass

73

Drums

Piano

Guitar

Strings

Melody

Guitar

Bass

75

Drums

Piano

Guitar

Strings

Melody

Guitar

Bass

77

Drums

Piano

Guitar

Strings

Melody

Guitar

Bass

79

Drums

Piano

Guitar

Strings

Melody

Guitar

Bass

81

Drums

Piano

Guitar

Strings

Melody

Guitar

Bass

83

Drums

Piano

Guitar

Strings

Melody

Guitar

Bass

85

Drums

Piano

Guitar

Strings

Melody

Guitar

Bass

87

Drums

Piano

Guitar

Strings

Melody

Guitar

Bass

89

Drums

Piano

Guitar

Strings

Melody

Guitar

Bass

91

Drums

Piano

Guitar

Strings

Melody

Guitar

Bass

93

Drums

Piano

Guitar

Strings

Melody

Guitar

Bass

95

Drums

Piano

Guitar

Strings

Melody

Guitar

Bass

97

Drums

Piano

Guitar

Strings

Melody

Guitar

Bass

99

Drums

Piano

Guitar

Strings

Melody

Guitar

Bass

101

Drums

Piano

Guitar

Strings

Melody

Guitar

Bass

104

Drums

Piano

Guitar

Strings

Melody

Guitar

Bass

106

Drums

Piano

Guitar

Strings

Melody

Guitar

Bass

108

Drums

Piano

Guitar

Strings

Melody

Guitar

Bass

Hank Thompson - Squaws Along The Yukon

Drums

♩ = 150,000000

3

7

11

15

19

23

27

31

35

39

V.S.

Drums

43

47

51

55

59

63

67

71

75

79

Drums

83

87

91

95

99

103

107

Hank Thompson - Squaws Along The Yukon

Piano

♩ = 150,000000

V.S.

21

24

27

30

33

36

39

42

45

48

51

54

57

60

63

66

69

72

75

78

81

84

87

90

V.S.

93

96

99

102

105

107

Hank Thompson - Squaws Along The Yukon

Guitar

♩ = 150,000000

3

6

9

12

15

18

21

23

26

29

V.S.

Guitar

- Measures 63, 66, 69, 85, and 88: Each begins with a triplet of chords.
- Measures 75 and 80: Each begins with a triplet of chords.
- Measures 83 and 85: Each begins with a triplet of chords.

Guitar

91

94

97

100

103

105

107

Hank Thompson - Squaws Along The Yukon

Strings

♩ = 150,000000

3

7

11

15

19

23

27

31

35

39

V.S.

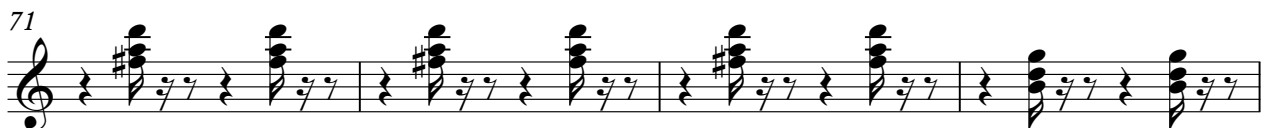

83

87

91

95

99

103

107

Hank Thompson - Squaws Along The Yukon

Melody

♩ = 150,000000

2

6

10

14

18

22

26

30

34

38

V.S.

80

84

88

92

96

100

105

108

Guitar

Hank Thompson - Squaws Along The Yukon

♩ = 150,000000

7

11

16

21

27

32

35

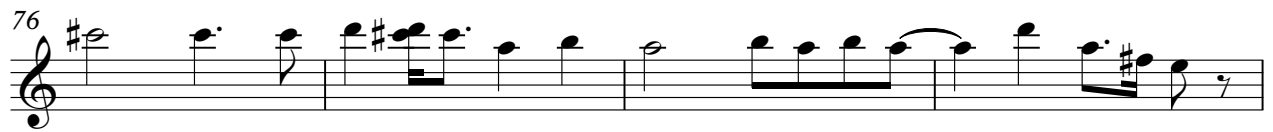

84

89

94

99

104

108

