

# Hank Williams - A Little Less Talk And A Lot More Action

♩ = 125,000000

14

DRUMS

STEEL GTR

OVERDRIVE

17

DRUMS

STEEL GTR

OVERDRIVE

FINGERDBAS

A.PIANO 1

20

DRUMS

STEEL GTR

FINGERDBAS

A.PIANO 1

22

DRUMS

STEEL GTR

OVERDRIVE

FINGERDBAS

A.PIANO 1

24

DRUMS

STEEL GTR

OVERDRIVE

FINGERDBAS

A.PIANO 1

26

DRUMS

STEEL GTR

OVERDRIVE

FINGERDBAS

A.PIANO 1

28

DRUMS

STEEL GTR

OVERDRIVE

FINGERDBAS

A.PIANO 1

30

DRUMS

STEEL GTR

OVERDRIVE

FINGERDBAS

A.PIANO 1

31

DRUMS

STEEL GTR

OVERDRIVE

FINGERDBAS

A.PIANO 1

32

DRUMS

STEEL GTR

OVERDRIVE

FINGERDBAS

A.PIANO 1

35

DRUMS

STEEL GTR

OVERDRIVE

FINGERDBAS

A.PIANO 1

37

DRUMS

STEEL GTR

OVERDRIVE

FINGERDBAS

A.PIANO 1

39

DRUMS

STEEL GTR

OVERDRIVE

FINGERDBAS

A.PIANO 1

40

DRUMS

STEEL GTR

OVERDRIVE

FINGERDBAS

A.PIANO 1

42

DRUMS

STEEL GTR

OVERDRIVE

FINGERDBAS

A.PIANO 1

A.PIANO 1

44

DRUMS

STEEL GTR

OVERDRIVE

FINGERDBAS

A.PIANO 1

A.PIANO 1

45

DRUMS

STEEL GTR

OVERDRIVE

FINGERDBAS

A.PIANO 1

A.PIANO 1

46

DRUMS

STEEL GTR

OVERDRIVE

FINGERDBAS

A.PIANO 1

A.PIANO 1

47

DRUMS

STEEL GTR

OVERDRIVE

FINGERDBAS

A.PIANO 1

A.PIANO 1

48

DRUMS

STEEL GTR

OVERDRIVE

FINGERDBAS

A.PIANO 1

A.PIANO 1

50

DRUMS

STEEL GTR

OVERDRIVE

FINGERDBAS

A.PIANO 1

A.PIANO 1

51

DRUMS

STEEL GTR

OVERDRIVE

FINGERDBAS

A.PIANO 1

A.PIANO 1

52

DRUMS

STEEL GTR

OVERDRIVE

FINGERDBAS

A.PIANO 1

A.PIANO 1

54

DRUMS

STEEL GTR

OVERDRIVE

FINGERDBAS

A.PIANO 1

A.PIANO 1

56

DRUMS

STEEL GTR

OVERDRIVE

FINGERDBAS

A.PIANO 1

58

DRUMS

STEEL GTR

OVERDRIVE

FINGERDBAS

A.PIANO 1

60

DRUMS

STEEL GTR

OVERDRIVE

FINGERDBAS

A.PIANO 1

62

DRUMS

STEEL GTR

OVERDRIVE

FINGERDBAS

A.PIANO 1

64

DRUMS

STEEL GTR

OVERDRIVE

FINGERDBAS

A.PIANO 1

67

DRUMS

STEEL GTR

OVERDRIVE

FINGERDBAS

A.PIANO 1

69

DRUMS

STEEL GTR

OVERDRIVE

FINGERDBAS

A.PIANO 1

71

DRUMS

STEEL GTR

OVERDRIVE

FINGERDBAS

A.PIANO 1

Detailed description of the musical score for measures 71-72. The score is written for five instruments: DRUMS, STEEL GTR, OVERDRIVE, FINGERDBAS, and A.PIANO 1. Measure 71 starts with a drum pattern consisting of a snare drum on the second and fourth beats. The STEEL GTR part plays a series of chords: a D major chord, a G major chord, a C major chord, and a G major chord. The OVERDRIVE part plays a similar chordal sequence. The FINGERDBAS part plays a bass line with notes G2, B1, D2, and G2. The A.PIANO 1 part plays a melodic line with notes G4, B4, D5, and G5. Measure 72 continues the drum pattern with a snare drum on the second, fourth, and sixth beats. The STEEL GTR part plays a series of chords: a D major chord, a G major chord, a C major chord, and a G major chord. The OVERDRIVE part plays a similar chordal sequence. The FINGERDBAS part plays a bass line with notes G2, B1, D2, and G2. The A.PIANO 1 part plays a melodic line with notes G4, B4, D5, and G5, including a triplet of notes in the second half of the measure.

72

DRUMS

STEEL GTR

OVERDRIVE

FINGERDBAS

A.PIANO 1

Detailed description of the musical score for measures 72-73. The score is written for five instruments: DRUMS, STEEL GTR, OVERDRIVE, FINGERDBAS, and A.PIANO 1. Measure 72 starts with a drum pattern consisting of a snare drum on the second, fourth, and sixth beats. The STEEL GTR part plays a series of chords: a D major chord, a G major chord, a C major chord, and a G major chord. The OVERDRIVE part plays a similar chordal sequence. The FINGERDBAS part plays a bass line with notes G2, B1, D2, and G2. The A.PIANO 1 part plays a melodic line with notes G4, B4, D5, and G5. Measure 73 continues the drum pattern with a snare drum on the second, fourth, and sixth beats. The STEEL GTR part plays a series of chords: a D major chord, a G major chord, a C major chord, and a G major chord. The OVERDRIVE part plays a similar chordal sequence. The FINGERDBAS part plays a bass line with notes G2, B1, D2, and G2. The A.PIANO 1 part plays a melodic line with notes G4, B4, D5, and G5, including a triplet of notes in the second half of the measure.

74

DRUMS

STEEL GTR

OVERDRIVE

FINGERDBAS

A.PIANO 1

76

DRUMS

STEEL GTR

OVERDRIVE

FINGERDBAS

A.PIANO 1

78

DRUMS

STEEL GTR

OVERDRIVE

FINGERDBAS

A.PIANO 1

80

DRUMS

STEEL GTR

OVERDRIVE

FINGERDBAS

A.PIANO 1

82

DRUMS

STEEL GTR

OVERDRIVE

FINGERDBAS

A.PIANO 1

83

DRUMS

STEEL GTR

OVERDRIVE

FINGERDBAS

A.PIANO 1

84

DRUMS

STEEL GTR

OVERDRIVE

FINGERDBAS

A.PIANO 1

86

DRUMS

STEEL GTR

OVERDRIVE

FINGERDBAS

A.PIANO 1

22

87

DRUMS

STEEL GTR

OVERDRIVE

FINGERDBAS

A.PIANO 1

6 6 3

3 3 3

6 3

88

DRUMS

STEEL GTR

OVERDRIVE

FINGERDBAS

A.PIANO 1

7 7

Hank Williams - A Little Less Talk And A Lot More Action

DRUMS

♩ = 125,000000

7

12

17

22

26

30

35

39

44

V.S.

DRUMS

49

54

58

62

67

71

75

80

85

87

DRUMS

88

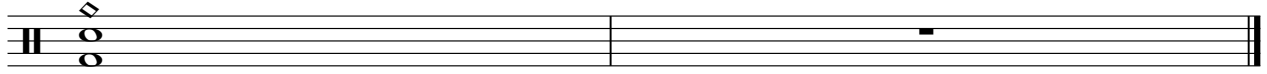

♩ = 125,000000

6

10

14

19

24

28

32

37

40

43

47

51

55

59

63

68

72

76

80

STEEL GTR

3

84

87

OVERDRIVE

Hank Williams - A Little Less Talk And A Lot More Action

♩ = 125,000000

2

7

11

15

5

24

28

32

37

40

43

47

51

55

59

63

68

72

76

80

OVERDRIVE

3

84

87

♩ = 125,000000

18

21

24

27

30

34

38

40

43

46

50

53

56

59

62

66

70

73

77

80

83

86

Hank Williams - A Little Less Talk And A Lot More Action

A.PIANO 1

♩ = 125,000000

17

20

22

24

27

30

32

A.PIANO 1

V.S.

A.PIANO 1

81

83

86

87

88

♩ = 125,000000

**42**

46

50

53

**35**