

# Hank Williams - Hey Good Lookin`

♩ = 158,002838

SNARE DRUM

BASS DRUM

CLOSED H.H

ACOU BASS

♩ = 158,002838

A.PIANO 1

A.PIANO 1

4

SNARE DRUM

BASS DRUM

CLOSED H.H

ACOU BASS

A.PIANO 1

A.PIANO 1

6

SNARE DRUM

BASS DRUM

CLOSED H.H

ACOU BASS

A.PIANO 1

A.PIANO 1

8

SNARE DRUM

BASS DRUM

CLOSED H.H

ACOU BASS

A.PIANO 1

A.PIANO 1

10

SNARE DRUM

BASS DRUM

CLOSED H.H

ACOU BASS

A.PIANO 1

A.PIANO 1

12

SNARE DRUM

BASS DRUM

CLOSED H.H

ACOU BASS

A.PIANO 1

A.PIANO 1

14

SNARE DRUM

BASS DRUM

CLOSED H.H

ACOU BASS

A.PIANO 1

A.PIANO 1

16

SNARE DRUM

BASS DRUM

CLOSED H.H

ACOU BASS

A.PIANO 1

A.PIANO 1

18

SNARE DRUM

BASS DRUM

CLOSED H.H

ACOU BASS

A.PIANO 1

A.PIANO 1

20

SNARE DRUM

BASS DRUM

CLOSED H.H

ACOU BASS

A.PIANO 1

A.PIANO 1

22

SNARE DRUM

BASS DRUM

CLOSED H.H

ACOU BASS

A.PIANO 1

A.PIANO 1

24

SNARE DRUM

BASS DRUM

CLOSED H.H

ACOU BASS

A.PIANO 1

A.PIANO 1

26

SNARE DRUM

BASS DRUM

CLOSED H.H

ACOU BASS

A.PIANO 1

A.PIANO 1

28

SNARE DRUM

BASS DRUM

CLOSED H.H

ACOU BASS

A.PIANO 1

A.PIANO 1

30

SNARE DRUM

BASS DRUM

CLOSED H.H

ACOU BASS

A.PIANO 1

A.PIANO 1

32

SNARE DRUM

BASS DRUM

CLOSED H.H

ACOU BASS

A.PIANO 1

A.PIANO 1

34

SNARE DRUM

BASS DRUM

CLOSED H.H

ACOU BASS

A.PIANO 1

A.PIANO 1

36

SNARE DRUM

BASS DRUM

CLOSED H.H

ACOU BASS

A.PIANO 1

A.PIANO 1

38

SNARE DRUM

BASS DRUM

CLOSED H.H

ACOU BASS

FIDDLE

A.PIANO 1

A.PIANO 1

40

SNARE DRUM

BASS DRUM

CLOSED H.H

ACOU BASS

FIDDLE

A.PIANO 1

A.PIANO 1

42

SNARE DRUM

BASS DRUM

CLOSED H.H

ACOU BASS

FIDDLE

A.PIANO 1

A.PIANO 1

44

SNARE DRUM

BASS DRUM

CLOSED H.H

ACOU BASS

FIDDLE

A.PIANO 1

A.PIANO 1

46

SNARE DRUM

BASS DRUM

CLOSED H.H

ACOU BASS

FIDDLE

A.PIANO 1

A.PIANO 1

48

SNARE DRUM

BASS DRUM

CLOSED H.H

ACOU BASS

FIDDLE

A.PIANO 1

A.PIANO 1

50

SNARE DRUM

BASS DRUM

CLOSED H.H

ACOU BASS

FIDDLE

A.PIANO 1

A.PIANO 1

52

SNARE DRUM

BASS DRUM

CLOSED H.H

ACOU BASS

FIDDLE

A.PIANO 1

A.PIANO 1

53

SNARE DRUM

BASS DRUM

CLOSED H.H

ACOU BASS

FIDDLE

A.PIANO 1

A.PIANO 1

55

SNARE DRUM

BASS DRUM

CLOSED H.H

ACOU BASS

FIDDLE

A.PIANO 1

A.PIANO 1

57

SNARE DRUM

BASS DRUM

CLOSED H.H

ACOU BASS

FIDDLE

A.PIANO 1

A.PIANO 1

58

SNARE DRUM

BASS DRUM

CLOSED H.H

ACOU BASS

FIDDLE

A.PIANO 1

A.PIANO 1

59

SNARE DRUM

BASS DRUM

CLOSED H.H

ACOU BASS

FIDDLE

A.PIANO 1

A.PIANO 1

==

60

SNARE DRUM

BASS DRUM

CLOSED H.H

ACOU BASS

FIDDLE

A.PIANO 1

A.PIANO 1

61

SNARE DRUM

BASS DRUM

CLOSED H.H

ACOU BASS

FIDDLE

A.PIANO 1

A.PIANO 1

62

SNARE DRUM

BASS DRUM

CLOSED H.H

ACOU BASS

FIDDLE

A.PIANO 1

A.PIANO 1

64

SNARE DRUM

BASS DRUM

CLOSED H.H

ACOU BASS

FIDDLE

A.PIANO 1

A.PIANO 1

65

SNARE DRUM

BASS DRUM

CLOSED H.H

ACOU BASS

FIDDLE

A.PIANO 1

A.PIANO 1

67

SNARE DRUM

BASS DRUM

CLOSED H.H

ACOU BASS

FIDDLE

A.PIANO 1

A.PIANO 1

69

SNARE DRUM

BASS DRUM

CLOSED H.H

ACOU BASS

FIDDLE

A.PIANO 1

A.PIANO 1

71

SNARE DRUM

BASS DRUM

CLOSED H.H

ACOU BASS

FIDDLE

A.PIANO 1

A.PIANO 1

73

SNARE DRUM

BASS DRUM

CLOSED H.H

ACOU BASS

A.PIANO 1

A.PIANO 1

75

SNARE DRUM

BASS DRUM

CLOSED H.H

ACOU BASS

A.PIANO 1

A.PIANO 1

77

SNARE DRUM

BASS DRUM

CLOSED H.H

ACOU BASS

A.PIANO 1

A.PIANO 1

79

SNARE DRUM

BASS DRUM

CLOSED H.H

ACOU BASS

A.PIANO 1

A.PIANO 1

81

SNARE DRUM

BASS DRUM

CLOSED H.H

ACOU BASS

A.PIANO 1

A.PIANO 1

83

SNARE DRUM

BASS DRUM

CLOSED H.H

ACOU BASS

A.PIANO 1

A.PIANO 1

84

SNARE DRUM

BASS DRUM

CLOSED H.H

ACOU BASS

A.PIANO 1

A.PIANO 1

85

SNARE DRUM

BASS DRUM

CLOSED H.H

ACOU BASS

A.PIANO 1

A.PIANO 1

86

SNARE DRUM

BASS DRUM

CLOSED H.H

ACOU BASS

A.PIANO 1

A.PIANO 1

87

SNARE DRUM

BASS DRUM

CLOSED H.H

ACOU BASS

A.PIANO 1

A.PIANO 1

88

SNARE DRUM

BASS DRUM

CLOSED H.H

ACOU BASS

A.PIANO 1

A.PIANO 1

89

SNARE DRUM

BASS DRUM

CLOSED H.H

ACOU BASS

A.PIANO 1

A.PIANO 1

90

SNARE DRUM

BASS DRUM

CLOSED H.H

ACOU BASS

A.PIANO 1

A.PIANO 1

91

SNARE DRUM

BASS DRUM

CLOSED H.H

ACOU BASS

A.PIANO 1

A.PIANO 1

92

SNARE DRUM

BASS DRUM

CLOSED H.H

ACOU BASS

A.PIANO 1

A.PIANO 1

94

SNARE DRUM

BASS DRUM

CLOSED H.H

ACOU BASS

A.PIANO 1

A.PIANO 1

96

SNARE DRUM

BASS DRUM

CLOSED H.H

ACOU BASS

A.PIANO 1

A.PIANO 1

98

SNARE DRUM

BASS DRUM

CLOSED H.H

ACOU BASS

A.PIANO 1

A.PIANO 1

100

SNARE DRUM

BASS DRUM

CLOSED H.H

ACOU BASS

A.PIANO 1

A.PIANO 1

101

SNARE DRUM

BASS DRUM

CLOSED H.H

RIDE CYMB

ACOU BASS

A.PIANO 1

A.PIANO 1

SNARE DRUM

Hank Williams - Hey Good Lookin`

♩ = 158,002838

4/4 **2**

8

14

20

26

32

38

44

50

56

V.S.

BASS DRUM

Hank Williams - Hey Good Lookin`

♩ = 158,002838

2

7

12

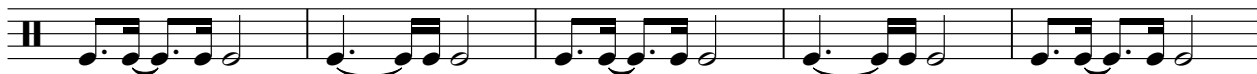

17

22

27

32

37

42

47

V.S.

52

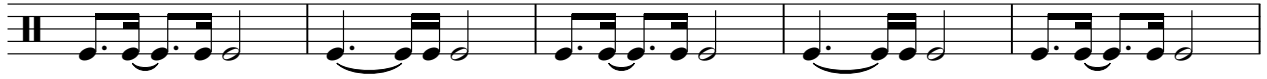

57

62

67

72

77

82

87

92

97

BASS DRUM

100

CLOSED H.H

Hank Williams - Hey Good Lookin`

♩ = 158,002838

2

6

10

14

18

22

26

30

34

38

V.S.

2

# CLOSED H.H

42

46

50

54

58

62

66

70

74

78

82

86

90

94

98

101

RIDE CYMB

Hank Williams - Hey Good Lookin`

♩ = 158,002838

**101**

ACOU BASS

Hank Williams - Hey Good Lookin`

♩ = 158,002838

2

8

14

20

26

32

38

44

50

56

V.S.

63

69

75

81

87

94

99

FIDDLE

Hank Williams - Hey Good Lookin`

♩ = 158,002838

37

41

45

49

53

57

61

65

69

32

# Hank Williams - Hey Good Lookin`

A.PIANO 1

♩ = 158,002838

5  
8  
10  
13  
15  
18  
20  
22  
24

V.S.

V.S.

94

96

98

100

101

# Hank Williams - Hey Good Lookin`

## A.PIANO 1

♩ = 158,002838

5

8

11

14

17

19

22

24

26

V.S.

V.S.

98

100

101
