

Hank Williams - Lookin` For Love

♩ = 115,000031
Drums

Percussion

Steel Guitar

Jazz Guitar

Elec. Bass

Electric Bass

Choir Ahhs

Soprano

♩ = 115,000031
Vocals

FM Synth

Piano

Solo

This musical score is for the song 'Lookin` For Love' by Hank Williams. It is written in 4/4 time with a tempo of 115,000031. The score includes parts for Percussion, Steel Guitar, Jazz Guitar, Electric Bass, Choir Ahhs, Soprano, FM Synth, and Piano Solo. The Percussion part features a steady rhythm with some accents. The Steel Guitar and Jazz Guitar parts have intricate melodic lines. The Electric Bass part provides a solid harmonic foundation. The Choir Ahhs and Soprano parts are currently silent. The FM Synth part is also silent. The Piano Solo part features a series of chords and melodic fragments.

5

Perc.

J. Gtr.

E. Bass

Solo

This musical score is for the song 'Lookin` For Love' by Hank Williams. It is written in 4/4 time with a tempo of 115,000031. The score includes parts for Perc., J. Gtr., E. Bass, and Solo. The Perc. part features a steady rhythm with some accents. The J. Gtr. part has intricate melodic lines. The E. Bass part provides a solid harmonic foundation. The Solo part features a series of chords and melodic fragments.

8

Perc.

J. Gtr.

E. Bass

FM

Solo

12

Perc.

J. Gtr.

E. Bass

FM

Solo

16

Perc. 

E. Bass 

FM 

Solo 

20

Perc. 

J. Gtr. 

E. Bass 

FM 

Solo 

24

Perc.

E. Bass

S.

FM

Solo

28

Perc.

E. Bass

S.

FM

Solo

31

Perc. E. Bass FM Solo

34

Perc. E. Bass S. FM Solo

37

Perc.

E. Bass

S.

FM

Solo

40

Perc.

E. Bass

S.

FM

Solo

43

Perc.

J. Gtr.

E. Bass

FM

Solo

47

Perc.

E. Bass

FM

Solo

51

Perc.

J. Gtr.

E. Bass

FM

Solo

55

Perc.

E. Bass

FM

Solo

59

Perc.

E. Bass

S.

FM

Solo

62

Perc.

E. Bass

FM

Solo

65

Perc.

E. Bass

S.

FM

Solo

68

Perc.

E. Bass

S.

FM

Solo

71

Perc.

E. Bass

S.

FM

Solo

74

Perc.

E. Bass

FM

Solo

77

Perc.

E. Bass

FM

Solo

81

Perc.

E. Bass

S.

FM

Solo

84

Perc.

E. Bass

FM

Solo

87

Perc.

E. Bass

S.

FM

Solo

90

Perc.

E. Bass

S.

FM

Solo

93

Perc.

E. Bass

S.

FM

Solo

96

Perc. E. Bass S. FM Solo

99

Perc. E. Bass S. FM Solo

102

Perc.

E. Bass

S.

FM

Solo

104

Perc.

E. Bass

S.

FM

Solo

Hank Williams - Lookin` For Love

Percussion

♩ = 115,000031
Drums

6

11

16

21

26

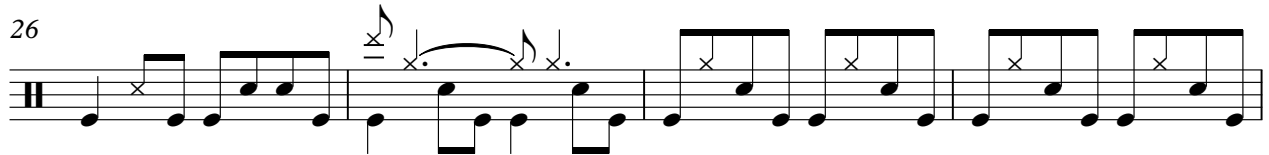

30

34

38

42

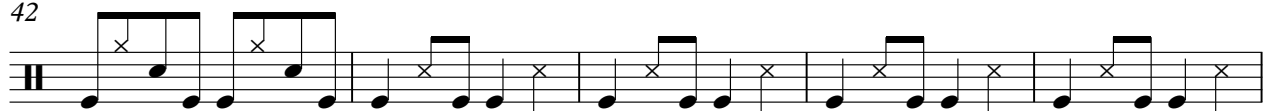

V.S.

47

52

57

61

65

69

73

77

81

85

Percussion

89

93

97

101

104

♩ = 115,000031
Steel Guitar

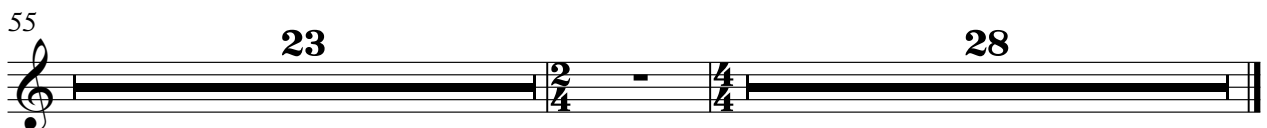
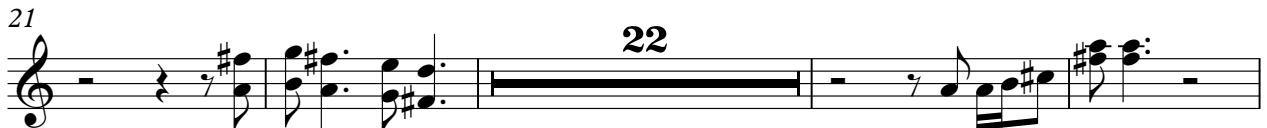

Hank Williams - Lookin` For Love

Electric Bass

♩ = 115,000031
Elec. Bass

1

7

13

19

25

30

35

40

46

52

V.S.

Hank Williams - Lookin` For Love

Soprano

♩ = 115,000031
Choir Ahhs

26

35

42

67

74

84

95

102

♩ = 115,000031
Vocals **10**

15

20

26

31

36

41

47

51

57

62

67

73

79

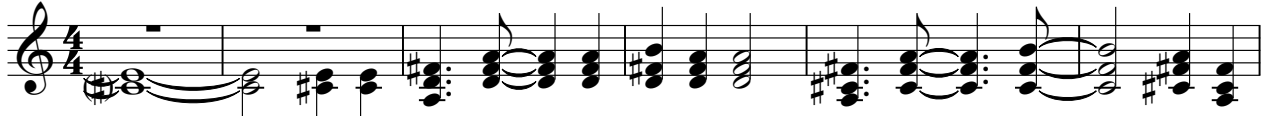

85

90

96

101

