

Hank Williams - Lovesick Blues

♩ = 126,000130

4

6

7

DRUMS

STEEL GTR

STEEL GTR

MELODY

ACOU GTR

VIOLIN

9

DRUMS

STEEL GTR

STEEL GTR

MELODY

ACOU GTR

VIOLIN

12

DRUMS

STEEL GTR

STEEL GTR

MELODY

ACOU GTR

VIOLIN

14

DRUMS

STEEL GTR

STEEL GTR

MELODY

ACOU GTR

VIOLIN

17

20

DRUMS

STEEL GTR

STEEL GTR

MELODY

ACOU GTR

VIOLIN

DRUMS

STEEL GTR

STEEL GTR

MELODY

ACOU GTR

VIOLIN

27

DRUMS

STEEL GTR

STEEL GTR

MELODY

ACOU GTR

VIOLIN

30

DRUMS

STEEL GTR

STEEL GTR

MELODY

ACOU GTR

VIOLIN

DRUMS

STEEL GTR

STEEL GTR

MELODY

ACOU GTR

VIOLIN

DRUMS

STEEL GTR

STEEL GTR

MELODY

ACOU GTR

VIOLIN

38

DRUMS

STEEL GTR

STEEL GTR

MELODY

ACOU GTR

41

DRUMS

STEEL GTR

STEEL GTR

MELODY

ACOU GTR

44

47

50

DRUMS

STEEL GTR

STEEL GTR

MELODY

ACOU GTR

53

♩ = 126,000130

DRUMS

STEEL GTR

STEEL GTR

MELODY

ACOU GTR

VIOLIN

♩ = 126,000130

DRUMS

STEEL GTR

STEEL GTR

MELODY

ACOU GTR

VIOLIN

DRUMS

STEEL GTR

STEEL GTR

MELODY

ACOU GTR

VIOLIN

59

DRUMS

STEEL GTR

STEEL GTR

MELODY

ACOU GTR

61

DRUMS

STEEL GTR

STEEL GTR

MELODY

ACOU GTR

VIOLIN

64

DRUMS

STEEL GTR

STEEL GTR

MELODY

ACOU GTR

VIOLIN

67

DRUMS

STEEL GTR

STEEL GTR

MELODY

ACOU GTR

70

DRUMS

STEEL GTR

STEEL GTR

MELODY

ACOU GTR

VIOLIN

73

DRUMS

STEEL GTR

STEEL GTR

MELODY

ACOU GTR

VIOLIN

DRUMS

STEEL GTR

STEEL GTR

MELODY

ACOU GTR

VIOLIN

DRUMS

STEEL GTR

STEEL GTR

MELODY

ACOU GTR

VIOLIN

81

DRUMS

STEEL GTR

STEEL GTR

MELODY

ACOU GTR

VIOLIN

84

DRUMS

STEEL GTR

STEEL GTR

MELODY

ACOU GTR

VIOLIN

DRUMS

Hank Williams - Lovesick Blues

♩ = 126,000130

6

6

11

11

17

17

23

23

29

29

35

35

41

41

47

47

53

53

♩ = 126,000130

V.S.

V.S.

2

DRUMS

58

64

70

76

81

2

STEEL GTR

Hank Williams - Lovesick Blues

♩ = 126,000130

6

10

15

20

26

31

36

41

46

V.S.

♩ = 126,000130

51

55

60

65

70

76

81

84

STEEL GTR

Hank Williams - Lovesick Blues

♩ = 126,000130

4

9

15

21

27

33

39

45

51

56

♩ = 126,000130

V.S.

62

68

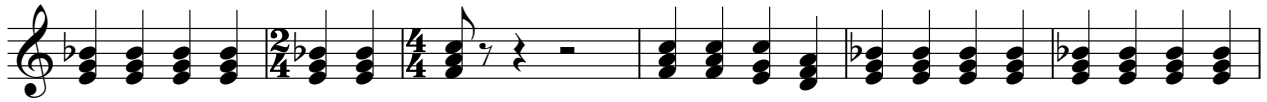

74

80

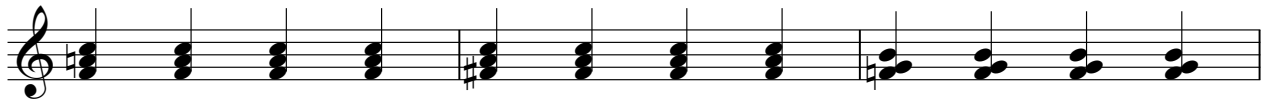

83

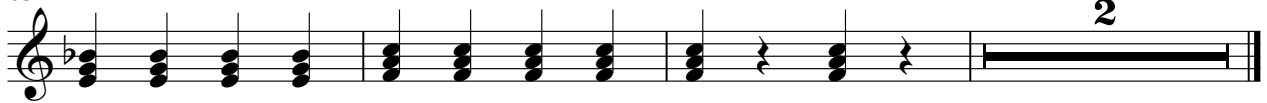

Hank Williams - Lovesick Blues

MELODY

♩ = 126,000130

3

6

8

12

16

20

24

27

31

35

3

V.S.

39

43

47

51

54

$\text{♩} = 126,000130$

56

60

63

67

71

MELODY

74

78

82

CLEAN GTR

Hank Williams - Lovesick Blues

♩ = 126,000130

4

7

14

32

♩ = 126,000130

55

14

18

♩ = 126,000130

7

13

19

25

32

39

45

52

♩ = 126,000130

58

V.S.

2

ACOU GTR

64

70

76

82

VIOLIN

Hank Williams - Lovesick Blues

♩ = 126,000130

4

10 2

18 3 2

27

34 2 15

53 ♩ = 126,000130 2

58 2

66 3 2

75

82 2 2