

# Hank Williams - Rocky Mountains

♩ = 126,000130

BASS DRUM

CLOSED H.H.

HALF HIHAT

TOMS

FINGERBAS

♩ = 126,000130

SYN STRING

A.PIANO

5

BASS DRUM

CLOSED H.H

HALF HIHAT

OPEN HIHAT

TOMS

STEEL GTR

FINGERDBAS

MELODY

SYN STRING

A.PIANO

8

BASS DRUM

CLOSED H.H

HALF HIHAT

OPEN HIHAT

TOMS

STEEL GTR

FINGERDBAS

MELODY

SYN STRING

A.PIANO

10

BASS DRUM

CLOSED H.H

HALF HIHAT

OPEN HIHAT

TOMS

STEEL GTR

FINGERDBAS

MELODY

SYN STRING

A.PIANO

12

BASS DRUM

CLOSED H.H

HALF HIHAT

OPEN HIHAT

TOMS

STEEL GTR

FINGERDBAS

MELODY

SYN STRING

VIOLIN

A.PIANO

16

**A.PIANO:** A complex melodic line with many notes, including some with sharp signs.

The musical score is divided into two systems. The first system includes:

- BASS DRUM**: A single line with a series of quarter notes.
- CLOSED H.H**: A single line with 'x' marks representing hits, including a triplet of eighth notes.
- HALF HIHAT**: A single line with eighth notes and 'x' marks, including a triplet of eighth notes.
- TOMS**: A single line with a few notes, including a triplet of eighth notes.

The second system includes:

- STEEL GTR**: A single line with chords and rhythmic notation.
- FINGERDBAS**: A single line with a bass line of quarter notes.
- MELODY**: A single line with a melodic line of quarter notes.
- SYN STRING**: A single line with a sustained chord indicated by a large oval.
- A.PIANO**: A single line with a piano accompaniment of quarter notes.

20

BASS DRUM

CLOSED H.H

HALF HIHAT

TOMS

STEEL GTR

FINGERDBAS

MELODY

SYN STRING

VIOLIN

A.PIANO

22

SNARE DRUM

BASS DRUM

CLOSED H.H

HALF HIHAT

OPEN HIHAT

STEEL GTR

FINGERDBAS

MELODY

SYN STRING

VIOLIN

A.PIANO

A.PIANO

24

SNARE DRUM

BASS DRUM

CLOSED H.H

OPEN HIHAT

STEEL GTR

FINGERDBAS

MELODY

SYN STRING

VIOLIN

A.PIANO

A.PIANO

25

SNARE DRUM

BASS DRUM

CLOSED H.H

STEEL GTR

FINGERDBAS

MELODY

SYN STRING

VIOLIN

A.PIANO

A.PIANO

26

SNARE DRUM

BASS DRUM

CLOSED H.H

STEEL GTR

FINGERDBAS

MELODY

SYN STRING

VIOLIN

A.PIANO

A.PIANO

27

SNARE DRUM

BASS DRUM

CLOSED H.H

STEEL GTR

FINGERDBAS

MELODY

SYN STRING

VIOLIN

A.PIANO

A.PIANO

28

SNARE DRUM

BASS DRUM

CLOSED H.H.

OPEN HIHAT

STEEL GTR

FINGERDBAS

SYN STRING

VIOLIN

A.PIANO

A.PIANO

29

SNARE DRUM

BASS DRUM

CLOSED H.H

STEEL GTR

FINGERDBAS

MELODY

SYN STRING

VIOLIN

A.PIANO

A.PIANO

30

SNARE DRUM

BASS DRUM

CLOSED H.H

STEEL GTR

FINGERDBAS

MELODY

SYN STRING

VIOLIN

A.PIANO

A.PIANO

31

SNARE DRUM

BASS DRUM

CLOSED H.H

STEEL GTR

FINGERDBAS

MELODY

SYN STRING

VIOLIN

A.PIANO

A.PIANO

32

SNARE DRUM

BASS DRUM

CLOSED H.H

STEEL GTR

FINGERDBAS

MELODY

SYN STRING

VIOLIN

A.PIANO

33

SNARE DRUM

BASS DRUM

CLOSED H.H

STEEL GTR

FINGERDBAS

MELODY

SYN STRING

VIOLIN

A.PIANO

A.PIANO

34

SNARE DRUM

BASS DRUM

CLOSED H.H

OPEN HIHAT

STEEL GTR

FINGERDBAS

MELODY

SYN STRING

VIOLIN

A.PIANO

A.PIANO

35

SNARE DRUM

BASS DRUM

CLOSED H.H

STEEL GTR

FINGERDBAS

MELODY

SYN STRING

VIOLIN

A.PIANO

37

**BASS DRUM**: A steady quarter-note pulse.

**CLOSED H.H.**: A pattern of quarter notes with 'x' marks above them, indicating a specific sound effect.

**HALF HIHAT**: A pattern of quarter notes with 'x' marks above them, indicating a specific sound effect.

**OPEN HIHAT**: A pattern of quarter notes with 'x' marks above them, indicating a specific sound effect.

**TOMS**: A pattern of quarter notes with 'x' marks above them, indicating a specific sound effect.

**STEEL GTR**: A guitar part in treble clef with a key signature of one sharp (F#) and a 7/8 time signature. It features a complex, syncopated rhythm with many rests.

**FINGERDBAS**: A guitar part in bass clef with a key signature of one sharp (F#) and a 7/8 time signature. It features a steady quarter-note pulse.

**MELODY**: A melodic line in treble clef with a key signature of one sharp (F#) and a 7/8 time signature. It features a steady quarter-note pulse.

**A.PIANO**: A piano part in treble clef with a key signature of one sharp (F#) and a 7/8 time signature. It features a complex, syncopated rhythm with many rests.

41

45

The musical score is organized into two systems. The first system includes:

The second system includes:

- STEEL GTR**: A single staff in treble clef with a key signature of one sharp (F#), playing a complex, rhythmic pattern.
- FINGERDBAS**: A single staff in bass clef, playing a melodic line.
- MELODY**: A single staff in treble clef, playing a melodic line.
- SYN STRING**: A single staff in treble clef, playing a sustained chord that changes between measures.
- VIOLIN**: A single staff in treble clef, mostly silent.
- A.PIANO**: A single staff in treble clef, playing a melodic line.

47

49

51

SNARE DRUM

BASS DRUM

CLOSED H.H

HALF HIHAT

OPEN HIHAT

STEEL GTR

FINGERDBAS

MELODY

SYN STRING

VIOLIN

A.PIANO

A.PIANO

53

SNARE DRUM

BASS DRUM

CLOSED H.H

STEEL GTR

FINGERDBAS

MELODY

SYN STRING

VIOLIN

A.PIANO

A.PIANO

54

SNARE DRUM

BASS DRUM

CLOSED H.H

OPEN HIHAT

STEEL GTR

FINGERDBAS

MELODY

SYN STRING

VIOLIN

A.PIANO

A.PIANO

55

SNARE DRUM

BASS DRUM

CLOSED H.H

STEEL GTR

FINGERDBAS

MELODY

SYN STRING

VIOLIN

A.PIANO

A.PIANO

56

SNARE DRUM

BASS DRUM

CLOSED H.H

STEEL GTR

FINGERDBAS

MELODY

SYN STRING

VIOLIN

A.PIANO

A.PIANO

57

SNARE DRUM

BASS DRUM

CLOSED H.H

STEEL GTR

FINGERDBAS

MELODY

SYN STRING

VIOLIN

A.PIANO

A.PIANO

58

SNARE DRUM

BASS DRUM

CLOSED H.H

OPEN HIHAT

STEEL GTR

FINGERDBAS

SYN STRING

VIOLIN

A.PIANO

A.PIANO

59

SNARE DRUM

BASS DRUM

CLOSED H.H

STEEL GTR

FINGERDBAS

MELODY

SYN STRING

VIOLIN

A.PIANO

A.PIANO

60

SNARE DRUM

BASS DRUM

CLOSED H.H

STEEL GTR

FINGERDBAS

MELODY

SYN STRING

VIOLIN

A.PIANO

A.PIANO

61

SNARE DRUM

BASS DRUM

CLOSED H.H

STEEL GTR

FINGERDBAS

MELODY

SYN STRING

VIOLIN

A.PIANO

A.PIANO

62

SNARE DRUM

BASS DRUM

CLOSED H.H

STEEL GTR

FINGERDBAS

MELODY

SYN STRING

VIOLIN

A.PIANO

63

SNARE DRUM

BASS DRUM

CLOSED H.H

STEEL GTR

FINGERDBAS

MELODY

SYN STRING

VIOLIN

A.PIANO

A.PIANO

64

SNARE DRUM

BASS DRUM

CLOSED H.H

OPEN HIHAT

STEEL GTR

FINGERDBAS

MELODY

SYN STRING

VIOLIN

A.PIANO

A.PIANO

65

SNARE DRUM

BASS DRUM

CLOSED H.H

STEEL GTR

FINGERDBAS

MELODY

SYN STRING

VIOLIN

A.PIANO

67

69

71

BASS DRUM

CLOSED H.H

HALF HIHAT

STEEL GTR

FINGERDBAS

MELODY

SYN STRING

A.PIANO

73

**BASS DRUM**: Two measures of quarter notes on a single pitch.

**CLOSED H.H.**: First measure has four eighth notes marked with 'x'. Second measure has four eighth notes marked with 'x', followed by a dotted quarter note.

**HALF HIHAT**: First measure has a quarter rest followed by four eighth notes marked with 'x'. Second measure has a quarter rest followed by four eighth notes marked with 'x'.

**OPEN HIHAT**: First measure has a whole rest. Second measure has a quarter rest followed by a quarter note.

**TOMS**: First measure has a whole rest. Second measure has a quarter rest followed by a quarter note.

**STEEL GTR**: First measure has a quarter rest followed by four eighth notes of a chord. Second measure has a quarter rest followed by four eighth notes of a chord.

**FINGERDBAS**: First measure has a quarter note, a quarter note, a quarter note, and a quarter note. Second measure has a quarter note, a quarter note, a quarter note, and a quarter note.

**MELODY**: First measure has a quarter note, a quarter note, and a quarter rest. Second measure has a whole rest.

**SYN STRING**: First measure has a quarter note, a quarter note, and a quarter note. Second measure has a quarter note, a quarter note, and a quarter note.

**VIOLIN**: No notation.

**A.PIANO**: First measure has a quarter note, a quarter note, and a quarter note. Second measure has a quarter note, a quarter note, and a quarter note.

Musical score for a band, including parts for Bass Drum, Closed H.H., Half Hi-Hat, Toms, Steel Gtr, Fingerdbas, Melody, Syn String, Violin, and A. Piano.

**BASS DRUM**: Fourteenth-note pattern.

**CLOSED H.H.**: Accented eighth notes.

**HALF HIHAT**: Accented eighth notes with a half note.

**TOMS**: Rests followed by a quarter note.

**STEEL GTR**: Chordal accompaniment with a key signature of one sharp (F#).

**FINGERDBAS**: Bass line with eighth and quarter notes.

**MELODY**: Single melodic line with eighth and quarter notes.

**SYN STRING**: Sustained chordal accompaniment.

**VIOLIN**: Rests.

**A.PIANO**: Piano accompaniment with eighth and quarter notes.

77

The musical score is divided into two systems. The first system includes:

- BASS DRUM**: A single line with a series of quarter notes.
- CLOSED H.H**: A single line with 'x' marks indicating hits on a closed hi-hat.
- HALF HIHAT**: A single line with notes and 'x' marks, some connected by a slur.
- TOMS**: A single line with a rest followed by a note.

The second system includes:

- STEEL GTR**: A single line with chords and rhythmic notation.
- FINGERDBAS**: A single line with a bass line of quarter notes.
- MELODY**: A single line with a melodic line of quarter notes.
- SYN STRING**: A single line with chord symbols.
- A.PIANO**: A single line with a piano accompaniment of quarter notes.

81

SNARE DRUM

BASS DRUM

CLOSED H.H

HALF HIHAT

OPEN HIHAT

STEEL GTR

FINGERDBAS

MELODY

SYN STRING

VIOLIN

A.PIANO

A.PIANO

83

SNARE DRUM

BASS DRUM

CLOSED H.H

STEEL GTR

FINGERDBAS

MELODY

SYN STRING

VIOLIN

A.PIANO

A.PIANO

84

SNARE DRUM

BASS DRUM

CLOSED H.H

OPEN HIHAT

STEEL GTR

FINGERDBAS

MELODY

SYN STRING

VIOLIN

A.PIANO

A.PIANO

85

SNARE DRUM

BASS DRUM

CLOSED H.H

STEEL GTR

FINGERDBAS

MELODY

SYN STRING

VIOLIN

A.PIANO

A.PIANO

86

SNARE DRUM

BASS DRUM

CLOSED H.H

STEEL GTR

FINGERDBAS

MELODY

SYN STRING

VIOLIN

A.PIANO

A.PIANO

87

SNARE DRUM

BASS DRUM

CLOSED H.H

STEEL GTR

FINGERDBAS

MELODY

SYN STRING

VIOLIN

A.PIANO

A.PIANO

88

SNARE DRUM

BASS DRUM

CLOSED H.H.

OPEN HIHAT

STEEL GTR

FINGERDBAS

SYN STRING

VIOLIN

A.PIANO

A.PIANO

89

SNARE DRUM

BASS DRUM

CLOSED H.H

STEEL GTR

FINGERDBAS

MELODY

SYN STRING

VIOLIN

A.PIANO

A.PIANO

90

SNARE DRUM

BASS DRUM

CLOSED H.H

STEEL GTR

FINGERDBAS

MELODY

SYN STRING

VIOLIN

A.PIANO

A.PIANO

91

SNARE DRUM

BASS DRUM

CLOSED H.H

STEEL GTR

FINGERDBAS

MELODY

SYN STRING

VIOLIN

A.PIANO

A.PIANO

92

SNARE DRUM

BASS DRUM

CLOSED H.H

STEEL GTR

FINGERDBAS

MELODY

SYN STRING

VIOLIN

A.PIANO

93

SNARE DRUM

BASS DRUM

CLOSED H.H

STEEL GTR

FINGERDBAS

MELODY

SYN STRING

VIOLIN

A.PIANO

A.PIANO

94

SNARE DRUM

BASS DRUM

CLOSED H.H

OPEN HIHAT

STEEL GTR

FINGERDBAS

MELODY

SYN STRING

VIOLIN

A.PIANO

A.PIANO

95

SNARE DRUM

BASS DRUM

CLOSED H.H.

HALF HIHAT

OPEN HIHAT

STEEL GTR

FINGERDBAS

MELODY

SYN STRING

VIOLIN

A.PIANO

A.PIANO

97

SNARE DRUM

BASS DRUM

CLOSED H.H

STEEL GTR

FINGERDBAS

MELODY

SYN STRING

VIOLIN

A.PIANO

A.PIANO

98

SNARE DRUM

BASS DRUM

CLOSED H.H

OPEN HIHAT

STEEL GTR

FINGERDBAS

MELODY

SYN STRING

VIOLIN

A.PIANO

A.PIANO

99

SNARE DRUM

BASS DRUM

CLOSED H.H

STEEL GTR

FINGERDBAS

MELODY

SYN STRING

VIOLIN

A.PIANO

A.PIANO

100

SNARE DRUM

BASS DRUM

CLOSED H.H

STEEL GTR

FINGERDBAS

MELODY

SYN STRING

VIOLIN

A.PIANO

A.PIANO

101

SNARE DRUM

BASS DRUM

CLOSED H.H

STEEL GTR

FINGERDBAS

MELODY

SYN STRING

VIOLIN

A.PIANO

A.PIANO

102

SNARE DRUM

BASS DRUM

CLOSED H.H

OPEN HIHAT

STEEL GTR

FINGERDBAS

SYN STRING

VIOLIN

A.PIANO

A.PIANO

103

SNARE DRUM

BASS DRUM

CLOSED H.H

STEEL GTR

FINGERDBAS

MELODY

SYN STRING

VIOLIN

A.PIANO

A.PIANO

104

SNARE DRUM

BASS DRUM

CLOSED H.H

STEEL GTR

FINGERDBAS

MELODY

SYN STRING

VIOLIN

A.PIANO

A.PIANO

105

SNARE DRUM

BASS DRUM

CLOSED H.H

STEEL GTR

FINGERDBAS

MELODY

SYN STRING

VIOLIN

A.PIANO

A.PIANO

106

SNARE DRUM

BASS DRUM

CLOSED H.H

STEEL GTR

FINGERDBAS

MELODY

SYN STRING

VIOLIN

A.PIANO

107

SNARE DRUM

BASS DRUM

CLOSED H.H

STEEL GTR

FINGERDBAS

MELODY

SYN STRING

VIOLIN

A.PIANO

A.PIANO

108

SNARE DRUM

BASS DRUM

CLOSED H.H

OPEN HIHAT

STEEL GTR

FINGERDBAS

MELODY

SYN STRING

VIOLIN

A.PIANO

A.PIANO

109

BASS DRUM

CLOSED H.H

FINGERBAS

MELODY

SYN STRING

A.PIANO

SNARE DRUM

Hank Williams - Rocky Mountains

♩ = 126,000130

21

26

32

15

52

58

64

15

83

89

2

SNARE DRUM

96

102

106

BASS DRUM

Hank Williams - Rocky Mountains

♩ = 126,000130

2

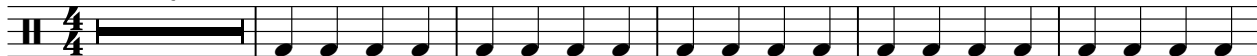

8

14

20

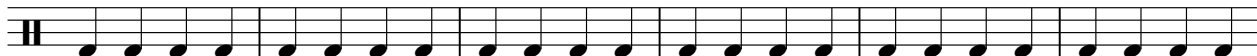

26

32

38

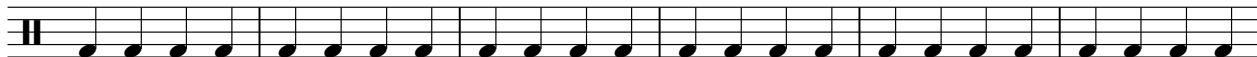

44

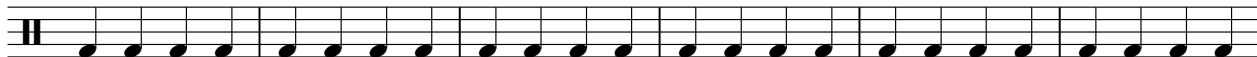

50

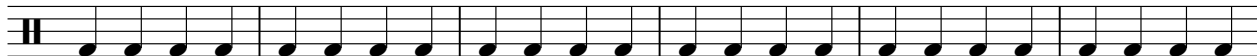

56

V.S.

2

# BASS DRUM

62

68

74

80

86

92

98

104

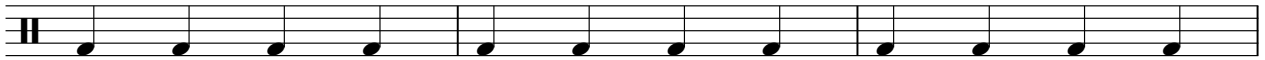

107

# Hank Williams - Rocky Mountains

CLOSED H.H

♩ = 126,000130

2

7

12

17

23

27

31

35

40

45

V.S.

2

# CLOSED H.H

50

55

59

63

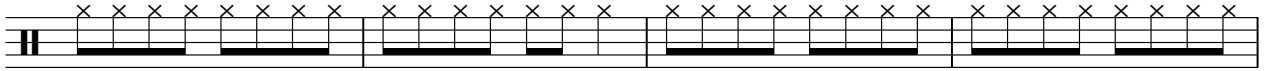

67

72

77

83

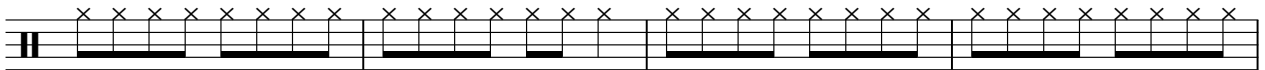

87

91

95

100

104

107

HALF HIHAT

Hank Williams - Rocky Mountains

♩ = 126,000130

**2**

7

12

16

20

**14**

37

42

46

50

**14**

2

# HALF HIHAT

67

72

76

80

95

OPEN HIHAT

Hank Williams - Rocky Mountains

♩ = 126,000130

5

11

25

38

52

64

74

88

98

TOMS

Hank Williams - Rocky Mountains

♩ = 126,000130

3

10

3

19

17

41

3

50

17

3

74

79

30

# Hank Williams - Rocky Mountains

STEEL GTR

♩ = 126,000130

6

9

13

16

19

22

25

27

29

32

V.S.

34

37

40

44

47

50

53

56

58

61

STEEL GTR

63

66

69

73

76

79

82

85

87

89

V.S.

STEEL GTR

92

94

97

100

102

105

107

♩ = 126,000130

2

8

13

18

22

27

33

38

43

48

V.S.

52

57

63

68

73

78

82

87

93

98

104

108

# Hank Williams - Rocky Mountains

## MELODY

♩ = 126,000130  
6

10

15

19

24

30

36

41

45

49

54

60

66

71

75

79

84

90

96

102

106

# Hank Williams - Rocky Mountains

## SYN STRING

♩ = 126,000130

2

7

15

23

28

34

43

51

57

62

V.S.

SYN STRING

70

78

84

89

95

101

106

VIOLIN

Hank Williams - Rocky Mountains

♩ = 126,000130

12

16 5

23

25

27

29

31

33

35 6

43 5

VIOLIN

51

54

56

58

60

62

64

66

74

82

VIOLIN

85

87

89

91

93

95

98

100

102

104

V.S.

4

VIOLIN

106

108

2

# Hank Williams - Rocky Mountains

A.PIANO

♩ = 126,000130

2

7

10

13

16

19

22

25

29

32

V.S.

35

38

41

44

47

50

53

56

60

63

66

69

72

75

78

81

84

87

91

94

V.S.

97

100

104

107

# Hank Williams - Rocky Mountains

A.PIANO

♩ = 126,000130

21

26

32 17

54

60 17

82

88

95

101

105 2