

Hank Williams - Storms Never Last

♩ = 105,001572

This section of the score covers measures 1 through 4. It includes staves for Drums, Piano, Guitar, Steel, Guitar le, R.GUITAR, Bass, and Strings. The tempo is marked as ♩ = 105,001572. The Drums part features a complex rhythmic pattern with sixteenth notes and rests. The Piano part has a melodic line with triplets and sixteenth notes. The Guitar and Steel parts play chords and single notes. The R.GUITAR part provides harmonic support with chords. The Bass part has a steady, low-frequency line. The Strings part is a sustained chord.

5

This section of the score covers measures 5 through 8. It includes staves for Drums, Piano, Guitar, Steel, Guitar le, R.GUITAR, Bass, and Strings. The tempo is marked as ♩ = 105,001572. The Drums part continues with a complex rhythmic pattern. The Piano part has a melodic line with triplets and sixteenth notes. The Guitar and Steel parts play chords and single notes. The R.GUITAR part provides harmonic support with chords. The Bass part has a steady, low-frequency line. The Strings part is a sustained chord.

8

Drums ()
Piano ()
Guitar ()
Steel ()
Guitar le ()
R.GUITAR ()
Bass ()
Strings ()

11

Drums ()
Piano ()
Guitar ()
Steel ()
Guitar le ()
R.GUITAR ()
Bass ()
Strings ()

14

Drums ()

Piano ()

Guitar ()

Steel ()

Guitar le ()

R.GUITAR ()

Bass ()

Strings ()

3

17

Drums ()

Piano ()

Guitar ()

Steel ()

Guitar le ()

R.GUITAR ()

Bass ()

Strings ()

20

Drums ()
Piano ()
Guitar ()
Steel ()
Guitar le ()
R.GUITAR ()
Bass ()
Strings ()

23

Drums ()
Piano ()
Guitar ()
Steel ()
Guitar le ()
R.GUITAR ()
Bass ()
Strings ()

26

Drums ()

Piano ()

Guitar ()

Steel ()

Guitar le ()

R.GUITAR ()

Bass ()

Strings ()

29

Drums ()

Piano ()

Guitar ()

Steel ()

Guitar le ()

R.GUITAR ()

Bass ()

Strings ()

32

Drums ()

Piano ()

Guitar ()

Steel ()

Guitar le ()

R.GUITAR ()

Bass ()

Strings ()

35

Drums ()

Piano ()

Guitar ()

Steel ()

Guitar le ()

R.GUITAR ()

Bass ()

Strings ()

Drums ()

Piano ()

Guitar ()

Steel ()

Guitar le ()

R.GUITAR ()

Bass ()

Drums ()

Piano ()

Guitar ()

Steel ()

Guitar le ()

R.GUITAR ()

Bass ()

44

Drums ()

Piano ()

Guitar ()

Steel ()

Guitar le ()

R.GUITAR ()

Bass ()

47

Drums ()

Piano ()

Guitar ()

Steel ()

Guitar le ()

R.GUITAR ()

Bass ()

50

Drums ()

Piano ()

Guitar ()

Steel ()

Guitar le ()

R.GUITAR ()

Bass ()

52

Drums ()

Piano ()

Guitar ()

Steel ()

Guitar le ()

R.GUITAR ()

Bass ()

Strings ()

54

Drums ()
Piano ()
Guitar ()
Steel ()
Guitar le ()
R.GUITAR ()
Bass ()
Strings ()

57

Drums ()
Piano ()
Guitar ()
Steel ()
Guitar le ()
R.GUITAR ()
Bass ()
Strings ()

60

Drums ()

Piano ()

Guitar ()

Steel ()

Guitar le ()

R.GUITAR ()

Bass ()

Strings ()

63

Drums ()

Piano ()

Guitar ()

Steel ()

Guitar le ()

R.GUITAR ()

Bass ()

Strings ()

66

Drums ()

Piano ()

Guitar ()

Steel ()

Guitar le ()

R.GUITAR ()

Bass ()

Strings ()

69

Drums ()

Piano ()

Guitar ()

Steel ()

Guitar le ()

R.GUITAR ()

Bass ()

Strings ()

72 13

Drums ()

Piano ()

Guitar ()

Steel ()

Guitar le ()

R.GUITAR ()

Bass ()

Strings ()

74

Drums ()

Piano ()

Guitar ()

Steel ()

Guitar le ()

R.GUITAR ()

Bass ()

Strings ()

77

Drums ()

Piano ()

Guitar ()

Steel ()

Guitar le ()

R.GUITAR ()

Bass ()

Strings ()

80

Drums ()

Piano ()

Guitar ()

Steel ()

Guitar le ()

R.GUITAR ()

Bass ()

Strings ()

83

Drums ()

Piano ()

Guitar ()

Steel ()

Guitar le ()

R.GUITAR ()

Bass ()

Strings ()

86

Drums ()

Piano ()

Guitar ()

Steel ()

Guitar le ()

R.GUITAR ()

Bass ()

Strings ()

88

Drums ()
Piano ()
Guitar ()
Steel ()
Guitar le ()
R.GUITAR ()
Bass ()
Strings ()

90

Drums ()
Piano ()
Guitar ()
Steel ()
Guitar le ()
R.GUITAR ()
Bass ()
Strings ()

93

Drums ()

Piano ()

Guitar ()

Steel ()

Guitar le ()

R.GUITAR ()

Bass ()

Strings ()

96

Drums ()

Piano ()

Guitar ()

Steel ()

Guitar le ()

R.GUITAR ()

Bass ()

Strings ()

99

Drums ()

Piano ()

Guitar ()

Steel ()

Guitar le ()

R.GUITAR ()

Bass ()

Strings ()

102

Drums ()

Piano ()

Guitar ()

Steel ()

Guitar le ()

R.GUITAR ()

Bass ()

Strings ()

Hank Williams - Storms Never Last

Drums (

♩ = 105,001572

3

6

8

10

12

14

16

18

20

22

V.S.

25

27

29

31

33

35

38

41

44

47

50

53

55

58

60

62

65

67

69

71

73

75

77

79

81

83

85

87

89

91

94

97

99

101

103

Hank Williams - Storms Never Last

Piano (

♩ = 105,001572

3

6

9

12

15

18

V.S.

21

24

27

30

33

36

39

42

44

47

50

53

56

59

63

66

69

72

74

77

80

82

85

88

90

93

96

99

102

Hank Williams - Storms Never Last

Guitar (

♩ = 105,001572

3

7

11

15

19

23

27

31

35

39

V.S.

82

86

90

93

97

101

Hank Williams - Storms Never Last

Steel

♩ = 105,001572

2

5

8

11

14

18

21

25

28

32

V.S.

Steel

69

72

75

78

80

83

86

89

92

94

97

100

102

Hank Williams - Storms Never Last

Guitar le

♩ = 105,001572

2

6

3

9

3

13

17

3

20

3

23

28

3

31

35

V.S.

38

41

44

48

52

54

57

60

63

67

69

72

75

78

81

84

87

92

95

99

V.S.

102

R.GUITAR

Hank Williams - Storms Never Last

♩ = 105,001572

3

8

13

18

23

28

33

38

43

48

V.S.

102

Hank Williams - Storms Never Last

Bass (

♩ = 105,001572

3

8

13

18

23

28

33

39

46

52

V.S.

57

62

67

72

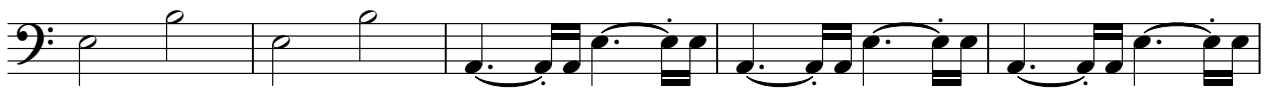

77

82

87

92

97

101

Hank Williams - Storms Never Last

Strings (

♩ = 105,001572

3

12

21

30

16

53

62

71

80

89

97

2