

# Hank Williams - Your Cheatin` Heart 1

♩ = 115,002014

ch10 jazz

♩ = 115,002014

ch13 acgu

Fretless

Accoustic

MIDI

4

ch10 jazz

ch10 jazz

ch13 acgu

Fretless

Accoustic

MIDI

6

ch11 teno

ch10 jazz

ch10 jazz

ch13 acgu

Fretless

Accoustic

ch2 ac pi

MIDI

8

ch11 teno

ch10 jazz

ch10 jazz

ch13 acgu

Fretless

ch2 ac pi

10

ch11 teno

ch10 jazz

ch10 jazz

ch13 acgu

Fretless

ch2 ac pi

12

ch11 teno

ch10 jazz

ch10 jazz

ch13 acgu

Fretless

ch2 ac pi

3

14

ch11 teno

ch10 jazz

ch10 jazz

ch13 acgu

Fretless

ch2 ac pi

MIDI

16

ch11 teno

ch10 jazz

ch10 jazz

ch13 acgu

Fretless

ch2 ac pi

MIDI

17

ch11 teno

ch10 jazz

ch10 jazz

ch13 acgu

Fretless

ch2 ac pi

MIDI

18

ch11 teno

ch10 jazz

ch10 jazz

ch13 acgu

Fretless

ch2 ac pi

MIDI

20

ch11 teno

ch10 jazz

ch10 jazz

ch13 acgu

Fretless

ch2 ac pi

MIDI

22

ch11 teno

ch10 jazz

ch10 jazz

ch13 acgu

Fretless

ch2 ac pi

MIDI

24

ch11 teno

ch10 jazz

ch10 jazz

ch13 acgu

Fretless

ch2 ac pi

26

ch11 teno

ch10 jazz

ch10 jazz

ch13 acgu

Fretless

ch2 ac pi

28

ch11 teno

ch10 jazz

ch10 jazz

ch13 acgu

Fretless

ch2 ac pi

30

ch11 teno

ch10 jazz

ch10 jazz

ch13 acgu

Fretless

ch2 ac pi

31

ch11 teno

ch10 jazz

ch10 jazz

ch13 acgu

Fretless

ch2 ac pi

33

ch11 teno

ch10 jazz

ch10 jazz

ch13 acgu

Fretless

ch2 ac pi

MIDI

34

ch11 teno

ch10 jazz

ch10 jazz

ch13 acgu

Fretless

ch2 ac pi

MIDI

35

ch11 teno

ch10 jazz

ch10 jazz

ch13 acgu

Fretless

ch2 ac pi

MIDI

37

ch11 teno

ch10 jazz

ch10 jazz

ch13 acgu

Fretless

ch2 ac pi

MIDI

40

ch10 jazz

ch10 jazz

ch13 acgu

Fretless

ch2 ac pi

MIDI

43

ch10 jazz

ch10 jazz

ch13 acgu

Fretless

ch2 ac pi

MIDI

45

ch10 jazz

ch10 jazz

ch13 acgu

Fretless

ch2 ac pi

MIDI

47

ch10 jazz

ch10 jazz

ch13 acgu

Fretless

ch2 ac pi

49

ch10 jazz

ch10 jazz

ch13 acgu

Fretless

ch2 ac pi

51

ch10 jazz

ch10 jazz

ch13 acgu

Fretless

ch2 ac pi

53

ch11 teno

ch10 jazz

ch10 jazz

ch13 acgu

Fretless

ch2 ac pi

55

ch11 teno

ch10 jazz

ch10 jazz

ch13 acgu

Fretless

ch2 ac pi

57

ch11 teno

ch10 jazz

ch10 jazz

ch13 acgu

Fretless

ch2 ac pi

58

ch11 teno

ch10 jazz

ch10 jazz

ch13 acgu

Fretless

ch2 ac pi

MIDI

60

ch11 teno

ch10 jazz

ch10 jazz

ch13 acgu

Fretless

ch2 ac pi

MIDI

62

ch11 teno

ch10 jazz

ch10 jazz

ch13 acgu

Fretless

ch2 ac pi

MIDI

64

ch11 teno

ch10 jazz

ch10 jazz

ch13 acgu

Fretless

ch2 ac pi

MIDI

66

ch11 teno

ch10 jazz

ch10 jazz

ch13 acgu

Fretless

ch2 ac pi

MIDI

68

ch11 teno

ch10 jazz

ch10 jazz

ch13 acgu

Fretless

ch2 ac pi

MIDI

70

ch11 teno

ch10 jazz

ch10 jazz

ch13 acgu

Fretless

ch2 ac pi

MIDI

72

ch10 jazz

ch10 jazz

ch13 acgu

Fretless

ch2 ac pi

MIDI

74

ch10 jazz

ch10 jazz

ch13 acgu

Fretless

ch2 ac pi

MIDI

76

ch10 jazz

ch10 jazz

ch13 acgu

Fretless

ch2 ac pi

78

ch10 jazz

ch10 jazz

ch13 acgu

Fretless

ch2 ac pi

MIDI

80

ch10 jazz

ch10 jazz

ch13 acgu

Fretless

ch2 ac pi

MIDI

82

ch10 jazz

ch10 jazz

ch13 acgu

Fretless

ch2 ac pi

MIDI

83

ch10 jazz

ch10 jazz

ch13 acgu

Fretless

ch2 ac pi

MIDI

85

ch10 jazz

ch10 jazz

ch13 acgu

Fretless

ch2 ac pi

MIDI

87

ch10 jazz

ch10 jazz

ch13 acgu

Fretless

ch2 ac pi

MIDI

89

ch10 jazz

ch10 jazz

ch13 acgu

Fretless

ch2 ac pi

MIDI

91

ch10 jazz

ch10 jazz

ch13 acgu

Fretless

ch2 ac pi

MIDI

93

ch10 jazz

ch10 jazz

ch13 acgu

Fretless

ch2 ac pi

MIDI

95

ch10 jazz

ch10 jazz

ch13 acgu

Fretless

ch2 ac pi

MIDI

97

ch10 jazz

ch10 jazz

ch13 acgu

Fretless

ch2 ac pi

MIDI

99

ch10 jazz

ch10 jazz

ch13 acgu

Fretless

ch2 ac pi

MIDI

101

ch10 jazz

ch10 jazz

ch13 acgu

Fretless

ch2 ac pi

MIDI

103

ch11 teno

ch10 jazz

ch10 jazz

ch13 acgu

Fretless

ch2 ac pi

105

ch11 teno

ch10 jazz

ch10 jazz

ch13 acgu

Fretless

MIDI

107

ch11 teno

ch10 jazz

ch10 jazz

ch13 acgu

Fretless

MIDI

109

ch11 teno

ch10 jazz

ch10 jazz

ch13 acgu

Fretless

ch2 ac pi

111

ch11 teno

ch10 jazz

ch10 jazz

ch13 acgu

Fretless

ch2 ac pi

113

ch11 teno

ch10 jazz

ch10 jazz

ch13 acgu

Fretless

ch2 ac pi

3

6

3

115

ch11 teno

ch10 jazz

ch10 jazz

ch13 acgu

Fretless

ch2 ac pi

3

117

ch11 teno

ch10 jazz

ch10 jazz

ch13 acgu

Fretless

3

120

ch11 teno

ch10 jazz

ch10 jazz

ch13 acgu

Fretless

122

ch11 teno

ch10 jazz

ch10 jazz

ch13 acgu

Fretless

124

ch11 teno

ch10 jazz

ch10 jazz

ch13 acgu

Fretless

126

ch11 teno

ch10 jazz

ch10 jazz

ch13 acgu

Fretless

MIDI

128

ch11 teno

ch10 jazz

ch10 jazz

ch13 acgu

Fretless

MIDI

130

ch11 teno

ch10 jazz

ch10 jazz

ch13 acgu

Fretless

MIDI

132

ch11 teno

ch10 jazz

ch10 jazz

ch13 acgu

Fretless

ch2 ac pi

MIDI

135

ch11 teno

ch10 jazz

ch10 jazz

ch13 acgu

Fretless

ch2 ac pi

MIDI

137

ch11 teno

ch10 jazz

ch10 jazz

ch13 acgu

Fretless

ch2 ac pi

MIDI

139

ch13 acgu

Fretless

ch2 ac pi

MIDI

# Hank Williams - Your Cheatin` Heart 1

ch11 teno

♩ = 115,002014

5

10

16

22

27

32

38

15

57

63

68

32

103

108

113

120

125

130

135

♩ = 115,002014

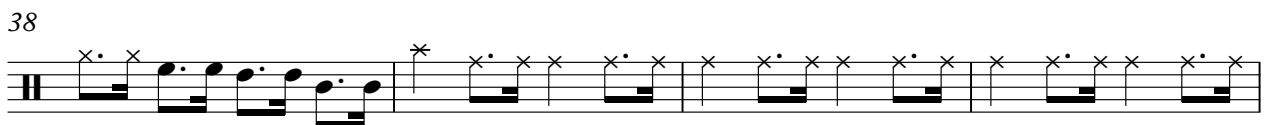
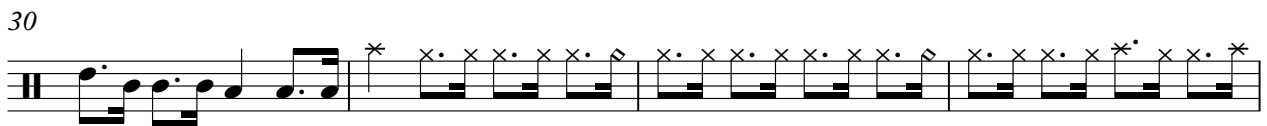
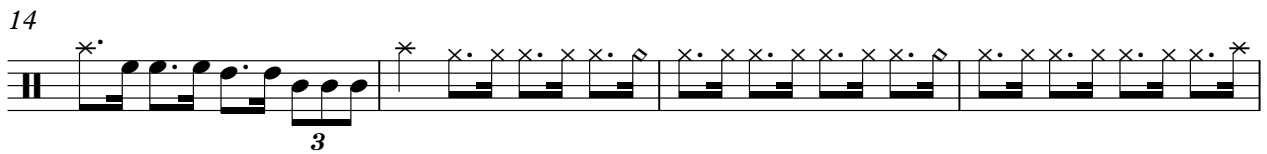

42

46

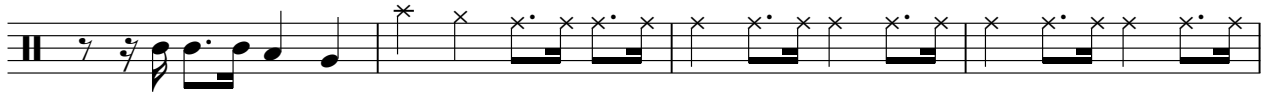

50

54

58

62

66

70

74

78

82

86

90

94

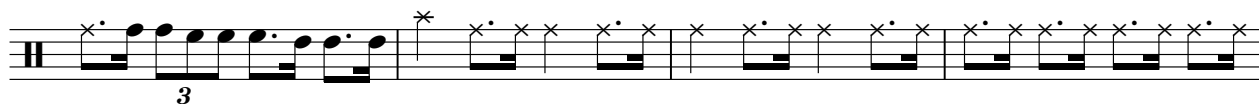

98

102

106

110

114

118

V.S.

122

126

130

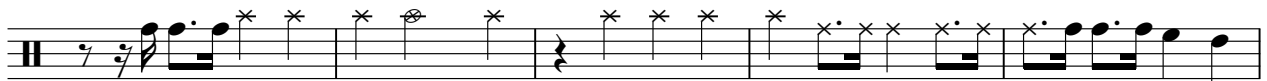

135

♩ = 115,002014

2

7

12

17

22

26

30

34

38

42

V.S.

46

50

54

59

64

68

73

77

81

86

90

94

99

103

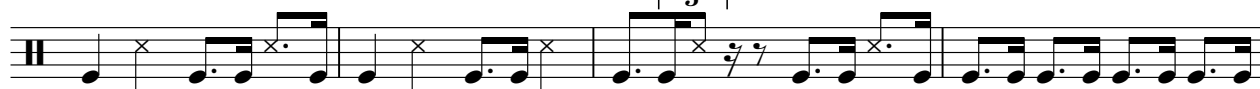

107

112

117

122

126

130

V.S.

4

ch10 jazz

134

137

2

# Hank Williams - Your Cheatin` Heart 1

ch13 acgu

♩ = 115,002014

6

10

13

15

17

19

22

25

27

V.S.

64

3 3

66

6

69

74

77

80

83

3 3 3

86

3

88

91

3

V.S.

93

96

98

101

105

107

110

113

116

119

122

125

128

131

134

137

Fretless

# Hank Williams - Your Cheatin` Heart 1

♩ = 115,002014

V.S.

51

56

61

66

71

76

81

86

91

95

100

105

110

115

120

125

129

134

137

Acoustic

Hank Williams - Your Cheatin` Heart 1

$\text{♩} = 115,002014$

4

6

**134**

# Hank Williams - Your Cheatin` Heart 1

ch2 ac pi

♩ = 115,002014

6

10

13

16

18

21

23

25

28

30

V.S.

60 ch2 acci 3

63

65

68

71

73

75

77

79

81

V.S.

83

85

88

91

94

97

99

101

105

112

ch2 ac pi

5

114

6 3

116

17

135

137

139

# Hank Williams - Your Cheatin` Heart 1

MIDI

♩ = 115,002014

2

7

18

23

10

36

2

44

12

59

2

65

3

69

3

72

3

136

