

Hank Williams - Your Cheatin` Heart 2

♩ = 112,961380

The musical score is arranged in a system with the following parts from top to bottom:

- drums-all**: Features a snare drum pattern starting in the fifth measure, consisting of eighth notes with 'x' marks above them.
- Snare**: Features a snare drum pattern starting in the fifth measure, consisting of quarter notes.
- BASS**: A bass line with a bass clef, playing a melodic line of quarter notes.

Below the first system, there is a second system with the following parts:

- STRINGS-A**: A string ensemble part with a treble clef, playing sustained chords.
- FIDDLE**: A fiddle part with a treble clef, playing a melodic line with some grace notes.

♩ = 112,961380

11

20

28

drums-all

Snare

PIANO 1

GUITAR-AC

GUITAR-BA

BASS

STRINGS-A

FIDDLE

PIANO-BAS

36

drums-all

Snare

PIANO 1

GUITAR-AC

GUITAR-BA

BASS

STRINGS-A

FIDDLE

PIANO-BAS

43

drums-all

Snare

PIANO 1

GUITAR-AC

GUITAR-BA

BASS

STRINGS-A

FIDDLE

PIANO-BAS

50

drums-all

Snare

PIANO 1

GUITAR-AC

GUITAR-BA

BASS

STRINGS-A

FIDDLE

PIANO-BAS

58

drums-all

Snare

PIANO 1

GUITAR-AC

GUITAR-BA

BASS

STRINGS-A

FIDDLE

PIANO-BAS

66

drums-all

Snare

PIANO 1

GUITAR-AC

GUITAR-BA

BASS

STRINGS-A

FIDDLE

PIANO-BAS

73

drums-all

Snare

PIANO 1

GUITAR-AC

GUITAR-BA

BASS

STRINGS-A

FIDDLE

PIANO-BAS

81

drums-all

Snare

PIANO 1

GUITAR-AC

GUITAR-BA

BASS

STRINGS-A

FIDDLE

PIANO-BAS

89

drums-all

Snare

PIANO 1

GUITAR-AC

GUITAR-BA

BASS

STRINGS-A

FIDDLE

PIANO-BAS

97

drums-all

Snare

PIANO 1

GUITAR-AC

GUITAR-BA

BASS

STRINGS-A

FIDDLE

PIANO-BAS

104

drums-all

Snare

PIANO 1

GUITAR-AC

GUITAR-BA

BASS

STRINGS-A

FIDDLE

PIANO-BAS

111

drums-all

Snare

PIANO 2

PIANO 1

GUITAR-AC

GUITAR-BA

BASS

STRINGS-A

FIDDLE

PIANO-BAS

120

drums-all

Snare

PIANO 2

PIANO 1

GUITAR-AC

GUITAR-BA

BASS

STRINGS-A

PIANO-BAS

128

135

- PIANO 1:** Provides harmonic support with chords and arpeggios in the right hand.
- GUITAR-AC:** Plays a rhythmic accompaniment with chords and arpeggios.
- GUITAR-BA:** Plays a melodic line in the right hand.
- BASS:** Provides a steady bass line in the left hand.
- STRINGS-A:** Features a melodic line in the right hand.
- PIANO-BAS:** Provides a steady bass line in the left hand.

143

151

drums-all

Snare

PIANO 2

PIANO 1

GUITAR-AC

GUITAR-BA

BASS

STRINGS-A

PIANO-BAS

159

167

drums-all

Snare

PIANO 2

PIANO 1

GUITAR-AC

GUITAR-BA

BASS

STRINGS-A

PIANO-BAS

174

drums-all

Snare

PIANO 2

PIANO 1

GUITAR-AC

GUITAR-BA

BASS

STRINGS-A

PIANO-BAS

181

189

drums-all

Snare

PIANO 1

GUITAR-AC

GUITAR-BA

BASS

STRINGS-A

PIANO-BAS

196

204

213

221

229

- STRINGS-A:** Plays a sequence of sustained chords, primarily in the lower register.

237

246

253

260

- drums-all**: Features a consistent rhythmic pattern of eighth notes with 'x' marks above them, indicating cymbal hits.
- Snare**: Plays a simple pattern of quarter notes, alternating between the snare and the bass drum.
- BASS**: Plays a series of chords, primarily triads, with a steady eighth-note accompaniment.
- STRINGS-A**: Plays a series of chords, primarily triads, with a steady eighth-note accompaniment.
- FIDDLE**: Plays a series of chords, primarily triads, with a steady eighth-note accompaniment.

268

275

drums-all

Snare

PIANO 1

GUITAR-AC

GUITAR-BA

BASS

STRINGS-A

FIDDLE

PIANO-BAS

283

291

- GUITAR-AC:** Plays a complex, rhythmic accompaniment with chords and single notes.

298

drums-all

Snare

PIANO 1

GUITAR-AC

GUITAR-BA

BASS

STRINGS-A

FIDDLE

PIANO-BAS

drums-all

Snare

PIANO 1

GUITAR-AC

GUITAR-BA

BASS

STRINGS-A

FIDDLE

PIANO-BAS

305

3

314

drums-all

Snare

PIANO 1

GUITAR-AC

GUITAR-BA

BASS

STRINGS-A

PIANO-BAS

322

330

The musical score is arranged in a system with the following parts from top to bottom:

- drums-all**: Features a consistent rhythmic pattern of eighth notes with 'x' marks above them, indicating cymbal hits.
- Snare**: Shows a pattern of eighth notes with rests, corresponding to the drum part.
- BASS**: Plays a melodic line with quarter notes and eighth notes.
- STRINGS-A**: Features a string section with sustained chords and a melodic line.
- FIDDLE**: Shows a melodic line with a few notes and rests.

338

347

354

Hank Williams - Your Cheatin` Heart 2

drums-all

♩ = 112,961380

4

18

2

33

47

61

75

89

101

109

3

2

117

131

145

159

173

187

201

215

229

243

257

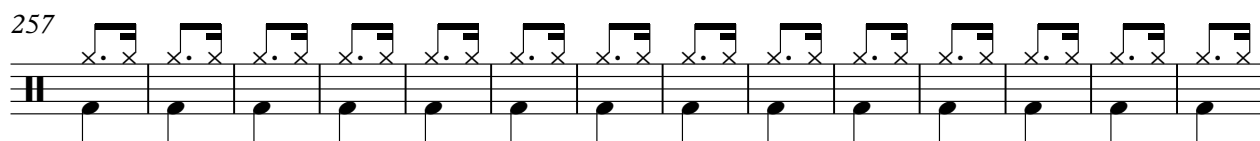

271

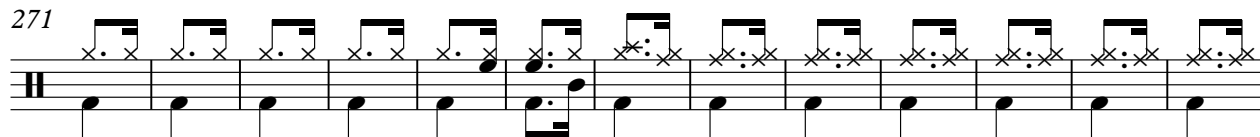

284

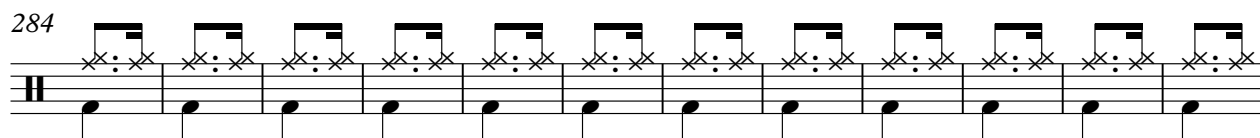

296

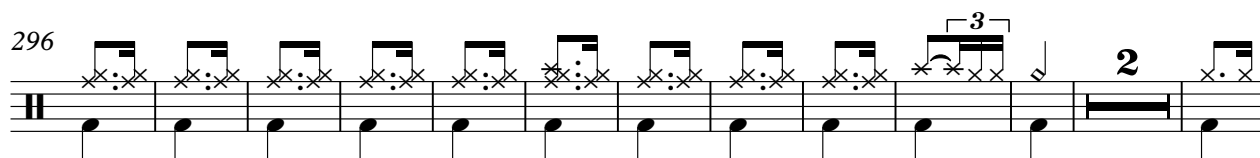

310

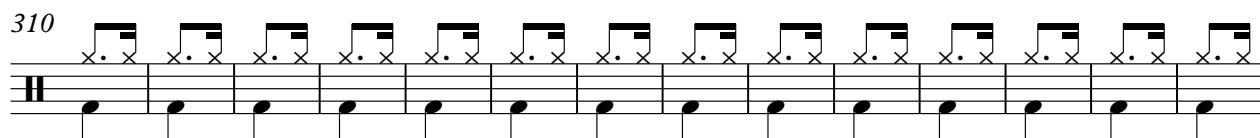

324

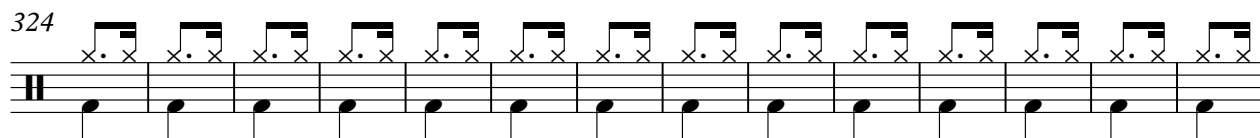

338

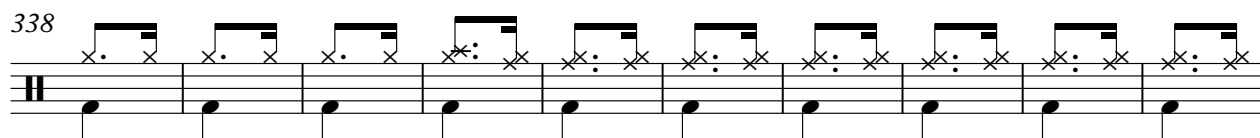

348

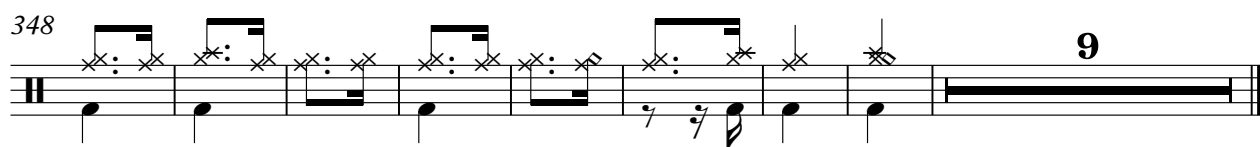

Hank Williams - Your Cheatin` Heart 2

Snare

♩ = 112,961380

3 4

22

41

59

78

97

5

118

137

155

174

PIANO 2

Hank Williams - Your Cheatin` Heart 2

♩ = 112,961380

116 2 4

128 4 4

144 5 3 5 5 3

161 3 3

174 3 3 186

PIANO 1

Hank Williams - Your Cheatin` Heart 2

♩ = 112,961380

4

13

25

35

45

55

65

75

V.S.

85

95

104

114

125

135

146

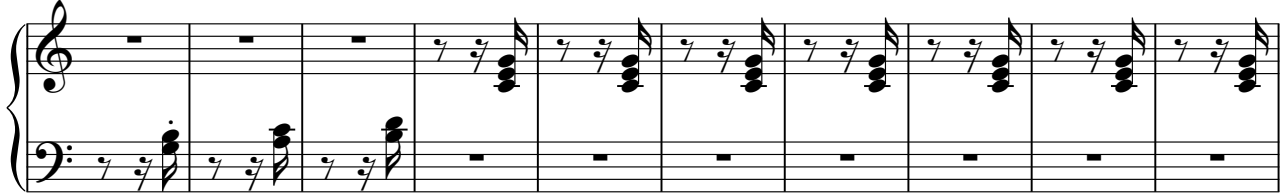

156

166

176

186

196

206

216

226

236

246

V.S.

256

265

275

285

294

303

314

324

334

346

354

♩ = 112,961380

4

15

28

39

50

61

72

83

94

104

115

127

138

149

160

171

182

193

204

215

337

349

GUITAR-BA

Hank Williams - Your Cheatin` Heart 2

♩ = 112,961380

4

20

38

56

73

91

108

125

142

160

V.S.

177

194

212

230

248

265

282

300

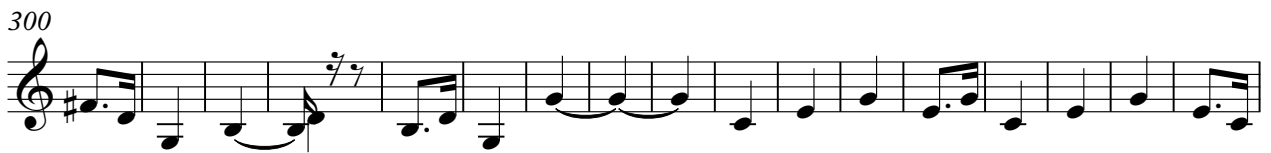

317

335

350

Hank Williams - Your Cheatin` Heart 2

BASS

♩ = 112,961380

20

38

56

73

91

108

124

140

157

V.S.

175

192

209

227

245

263

280

298

315

332

Hank Williams - Your Cheatin` Heart 2

STRINGS-A

♩ = 112,961380

4

18

34

50

66

82

96

111

127

135

5

146

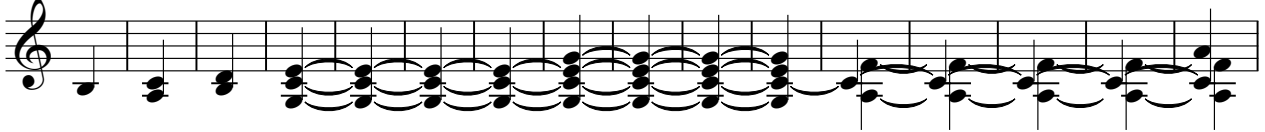

162

177

192

206

221

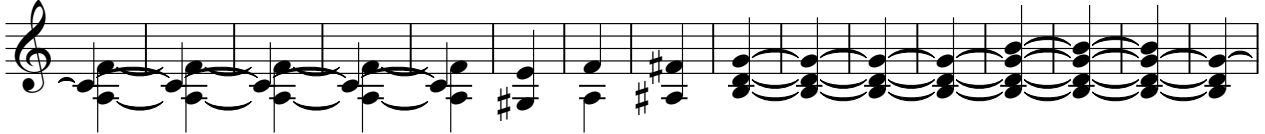

237

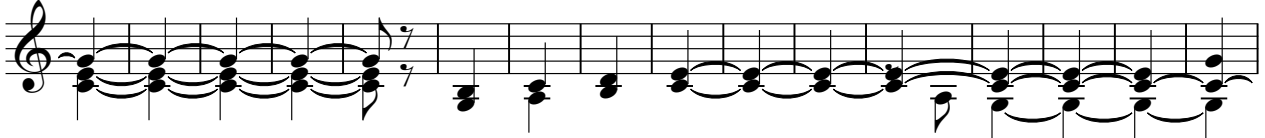

253

268

282

296

309

322

338

351

Hank Williams - Your Cheatin` Heart 2

FIDDLE

♩ = 112,961380

18 5 3 3

38 5 2

54 3 3 4

71 2 3

88

106 101

216 4 4

235 3 4

249 3 4

♩ = 112,961380

20

38

56

73

91

108

124

140

157

V.S.

PIANO-BAS

347
