

# Hanne Haller - Eine Wahnsinns Love Story

♩ = 110,000916

MELODY

DRUMS

STEEL GTR

A. GUITAR

FINGERDBAS

HARPSICHRD

BRASS

CALLIOPE

♩ = 110,000916

STRINGS

5

DRUMS

STEEL GTR

A. GUITAR

FINGERDBAS

HARPSICHRD

BRASS

STRINGS

8 3

DRUMS

STEEL GTR

A. GUITAR

FINGERDBAS

HARPSICHRD

BRASS

STRINGS

10

MELODY

DRUMS

STEEL GTR

A. GUITAR

FINGERDBAS

HARPSICHRD

BRASS

STRINGS

Detailed description of the musical score: The score is for measures 10, 11, and 12. MELODY (treble clef) has a whole rest in measure 10, followed by a quarter rest, then eighth notes G4, A4, B4, C5, and a half note D5 in measure 11, and a whole rest in measure 12. DRUMS uses a drum set notation with various patterns of notes and rests. STEEL GTR (treble clef) plays a rhythmic pattern of eighth notes and chords in measure 10, a quarter rest in measure 11, and continues the pattern in measure 12. A. GUITAR (treble clef) has a whole note chord in measure 10, a quarter rest in measure 11, and eighth notes in measure 12. FINGERDBAS (bass clef) plays eighth notes and chords in measure 10, a quarter rest in measure 11, and eighth notes in measure 12. HARPSICHRD (grand staff) has a melodic line in the right hand and accompaniment in the left hand. BRASS (treble clef) has a whole note chord in measure 10, a whole note chord in measure 11, and a whole note chord in measure 12. STRINGS (bass clef) has a whole note chord in measure 10, a whole note chord in measure 11, and a whole note chord in measure 12.

13

15

MELODY

DRUMS

STEEL GTR

A. GUITAR

FINGERDBAS

HARPSICHRD

BRASS

STRINGS

18

21

MELODY

DRUMS

STEEL GTR

A. GUITAR

FINGERDBAS

HARPSICHRD

BRASS

STRINGS

Detailed description of the musical score: The score is for page 8, measures 21 and 22. The MELODY part is in treble clef with a key signature of one sharp (F#). It begins with a quarter rest, followed by a quarter note G4, quarter note A4, quarter note B4, quarter note C5, quarter note B4, quarter note A4, quarter note G4, and a half note F#4. The DRUMS part uses a drum set notation with 'x' marks for cymbals. The STEEL GTR part is in treble clef and features a complex rhythmic pattern with many slurs and accents. The A. GUITAR part is in treble clef and has a few notes in the second measure. The FINGERDBAS part is in bass clef and has a simple melodic line. The HARPSICHRD part uses a grand staff (treble and bass clefs) and has a complex accompaniment. The BRASS part is in treble clef and has a long, sustained note. The STRINGS part is in bass clef and has a long, sustained note.

23

MELODY

DRUMS

STEEL GTR

A.GUITAR

FINGERDBAS

HARPSICHRD

BRASS

STRINGS

25

MELODY

DRUMS

STEEL GTR

FINGERDBAS

HARPSICHRD

BRASS

STRINGS

27

MELODY

DRUMS

STEEL GTR

FINGERDBAS

HARPSICHRD

BRASS

STRINGS

29

MELODY

DRUMS

STEEL GTR

FINGERDBAS

HARPSICHRD

BRASS

STRINGS

31

MELODY

DRUMS

STEEL GTR

FINGERDBAS

HARPSICHRD

BRASS

STRINGS

33

MELODY

DRUMS

STEEL GTR

FINGERDBAS

HARPSICHRD

STRINGS

35

MELODY

DRUMS

STEEL GTR

FINGERDBAS

HARPSICHRD

BRASS

STRINGS

37

MELODY

DRUMS

STEEL GTR

FINGERDBAS

HARPSICHRD

BRASS

STRINGS

39

MELODY

DRUMS

STEEL GTR

FINGERDBAS

HARPSICHRD

BRASS

STRINGS

41

MELODY

DRUMS

STEEL GTR

FINGERDBAS

HARPSICHRD

STRINGS

44

47

DRUMS

STEEL GTR

A.GUITAR

FINGERDBAS

HARPSICHRD

BRASS

STRINGS

49

MELODY

DRUMS

STEEL GTR

A.GUITAR

FINGERDBAS

HARPSICHRD

BRASS

STRINGS

52

MELODY

DRUMS

STEEL GTR

A.GUITAR

FINGERDBAS

HARPSICHRD

STRINGS

54

MELODY

DRUMS

STEEL GTR

A.GUITAR

FINGERDBAS

HARPSICHRD

STRINGS

56

MELODY

DRUMS

STEEL GTR

FINGERDBAS

HARPSICHRD

STRINGS

58

MELODY

DRUMS

STEEL GTR

A. GUITAR

FINGERDBAS

HARPSICHRD

STRINGS

60

MELODY

DRUMS

STEEL GTR

A.GUITAR

FINGERDBAS

HARPSICHRD

STRINGS

62

MELODY

DRUMS

STEEL GTR

A.GUITAR

FINGERDBAS

HARPSICHRD

STRINGS

64

MELODY  
DRUMS  
STEEL GTR  
FINGERDBAS  
HARPSICHRD  
STRINGS

66

MELODY  
DRUMS  
STEEL GTR  
FINGERDBAS  
HARPSICHRD  
BRASS  
STRINGS

68

MELODY

DRUMS

STEEL GTR

FINGERDBAS

HARPSICHRD

BRASS

STRINGS

70

MELODY

DRUMS

STEEL GTR

FINGERDBAS

HARPSICHRD

BRASS

STRINGS

72

MELODY

DRUMS

STEEL GTR

FINGERDBAS

HARPSICHRD

STRINGS

74

MELODY

DRUMS

STEEL GTR

FINGERDBAS

HARPSICHRD

BRASS

STRINGS

76

MELODY

DRUMS

STEEL GTR

FINGERDBAS

HARPSICHRD

BRASS

STRINGS

78

MELODY

DRUMS

STEEL GTR

FINGERDBAS

HARPSICHRD

BRASS

STRINGS

80

MELODY

DRUMS

STEEL GTR

FINGERDBAS

HARPSICHRD

STRINGS

82

MELODY

DRUMS

STEEL GTR

FINGERDBAS

HARPSICHRD

BRASS

CALLIOPE

STRINGS

84

DRUMS

STEEL GTR

FINGERDBAS

HARPSICHRD

BRASS

CALLIOPE

STRINGS

86

DRUMS

STEEL GTR

FINGERDBAS

HARPSICHRD

BRASS

CALLIOPE

STRINGS

88

DRUMS

STEEL GTR

FINGERDBAS

HARPSICHRD

CALLIOPE

STRINGS

90

MELODY

DRUMS

STEEL GTR

FINGERDBAS

HARPSICHRD

BRASS

CALLIOPE

STRINGS

92

MELODY  
DRUMS  
STEEL GTR  
FINGERDBAS  
HARPSICHRD  
BRASS  
STRINGS

94

MELODY  
DRUMS  
STEEL GTR  
FINGERDBAS  
HARPSICHRD  
BRASS  
STRINGS

96

MELODY

DRUMS

STEEL GTR

FINGERDBAS

HARPSICHRD

STRINGS

98

MELODY

DRUMS

STEEL GTR

A.GUITAR

FINGERDBAS

HARPSICHRD

BRASS

CALLIOPE

STRINGS

100

MELODY

DRUMS

STEEL GTR

A.GUITAR

FINGERDBAS

HARPSICHRD

BRASS

CALLIOPE

STRINGS

Hanne Haller - Eine Wahnsinns Love Story

MELODY

♩ = 110,000916

2 8

14

19

23

27

32

37

41 6

51

56

61

65

69

74

79

83

94

98

Hanne Haller - Eine Wahnsinns Love Story

DRUMS

♩ = 110,000916  
3

7

11

15

19

23

27

30

33

37

V.S.

40

43

47

51

55

59

63

67

71

75

DRUMS

78

81

84

87

90

93

96

99

STEEL GTR

Hanne Haller - Eine Wahnsinns Love Story

♩ = 110,000916

2

6

9

13

16

19

22

25

29

32

V.S.

35

38

41

44

47

50

53

56

59

62

95

98

Hanne Haller - Eine Wahnsinns Love Story

A.GUITAR

♩ = 110,000916

2

8

13

4

22

20

45

50

55

2

61

35

99

2

♩ = 110,000916

2

7

11

16

20

24

28

32

36

40

V.S.

90

94

98

HARPSICHRD

Hanne Haller - Eine Wahnsinns Love Story

♩ = 110,000916

V.S.

HARPSICHRD

24

27

30

33

36

39

42

45

48

51

54

57

60

63

66

69

V.S.

HARPSICHRD

72

75

78

81

83

85

87

90

93

96

HARPSICHRD

98

100

2

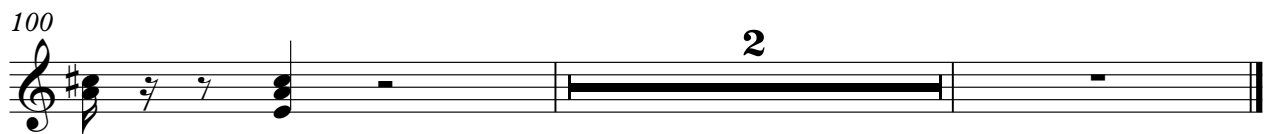

Hanne Haller - Eine Wahnsinns Love Story

BRASS

♩ = 110,000916

BRASS

67

3

75

3

83

4

91

96

3

CALLIOPE

Hanne Haller - Eine Wahnsinns Love Story

♩ = 110,000916

2 80

85

90

7

99

Hanne Haller - Eine Wahnsinns Love Story

STRINGS

♩ = 110,000916

3

11

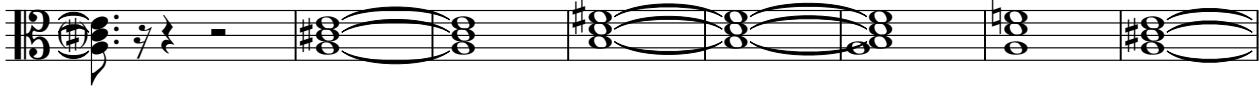

19

27

34

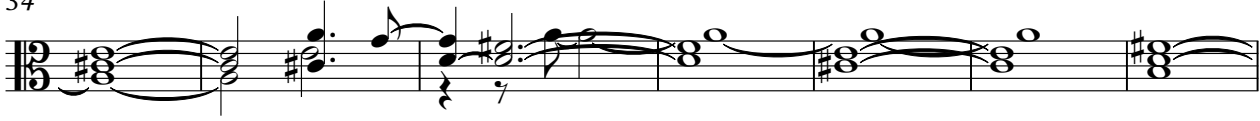

41

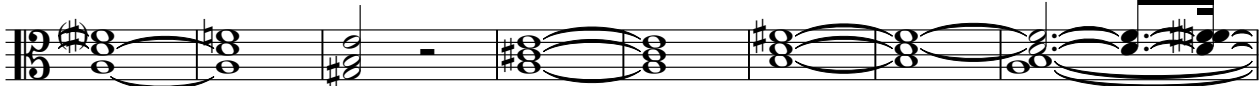

49

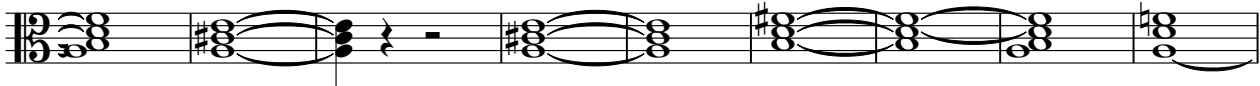

58

67

74

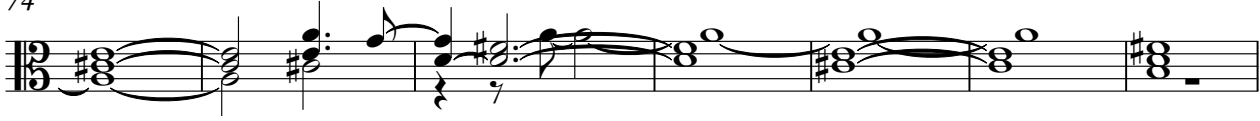

V.S.

2

STRINGS

81

90

97

