

Hanne Haller - Mein Gott Was Manner Aless Tun

♩ = 112,000893

MELODY

DRUMS

FINGERDBAS

HONKY TONK

E.PIANO

♩ = 112,000893

SYN STRING

PIZZICATO

BRASS

5

MELODY

DRUMS

FINGERDBAS

HONKY TONK

E.PIANO

SYN STRING

BRASS

7

MELODY

DRUMS

FINGERDBAS

HONKY TONK

E.PIANO

SYN STRING

9

MELODY

DRUMS

FINGERDBAS

HONKY TONK

E.PIANO

SYN STRING

12

MELODY

DRUMS

FINGERDBAS

HONKY TONK

E.PIANO

SYN STRING

MELODY

DRUMS

FINGERDBAS

HONKY TONK

E.PIANO

SYN STRING

PIZZICATO

BRASS

15

3

6

3

6

17

MELODY

DRUMS

FINGERDBAS

HONKY TONK

E.PIANO

SYN STRING

PIZZICATO

BRASS

19

MELODY

DRUMS

FINGERDBAS

HONKY TONK

E.PIANO

SYN STRING

PIZZICATO

21

MELODY

DRUMS

FINGERDBAS

HONKY TONK

E.PIANO

SYN STRING

PIZZICATO

23

MELODY

DRUMS

FINGERDBAS

HONKY TONK

E.PIANO

SYN STRING

PIZZICATO

BRASS

25

MELODY

DRUMS

FINGERBAS

HONKY TONK

E.PIANO

SYN STRING

PIZZICATO

27

MELODY

DRUMS

FINGERBAS

HONKY TONK

E.PIANO

SYN STRING

PIZZICATO

BRASS

MELODY

DRUMS

FINGERDBAS

HONKY TONK

E.PIANO

SYN STRING

PIZZICATO

BRASS

MELODY

DRUMS

FINGERDBAS

HONKY TONK

E.PIANO

SYN STRING

PIZZICATO

BRASS

33

MELODY

DRUMS

FINGERBAS

HONKY TONK

E.PIANO

SYN STRING

36

MELODY

DRUMS

FINGERBAS

HONKY TONK

E.PIANO

SYN STRING

38

MELODY

DRUMS

FINGERBAS

HONKY TONK

E.PIANO

SYN STRING

40

MELODY

DRUMS

FINGERBAS

HONKY TONK

E.PIANO

SYN STRING

PIZZICATO

BRASS

43

MELODY

DRUMS

FINGERDBAS

HONKY TONK

E.PIANO

SYN STRING

PIZZICATO

45

MELODY

DRUMS

FINGERDBAS

HONKY TONK

E.PIANO

SYN STRING

PIZZICATO

47

MELODY

DRUMS

FINGERBAS

HONKY TONK

E.PIANO

SYN STRING

PIZZICATO

BRASS

49

MELODY

DRUMS

FINGERDBAS

HONKY TONK

E.PIANO

SYN STRING

PIZZICATO

BRASS

51

MELODY

DRUMS

FINGERBAS

HONKY TONK

E.PIANO

SYN STRING

PIZZICATO

BRASS

53

55

MELODY

DRUMS

FINGERDBAS

HONKY TONK

E.PIANO

SYN STRING

PIZZICATO

BRASS

57

MELODY

DRUMS

FINGERDBAS

HONKY TONK

E.PIANO

SYN STRING

PIZZICATO

BRASS

59

MELODY

DRUMS

FINGERBAS

HONKY TONK

E.PIANO

SYN STRING

61

MELODY

DRUMS

FINGERBAS

HONKY TONK

E.PIANO

SYN STRING

63

MELODY

DRUMS

FINGERBAS

HONKY TONK

E.PIANO

SYN STRING

65

MELODY

DRUMS

FINGERBAS

HONKY TONK

E.PIANO

SYN STRING

67

MELODY

DRUMS

FINGERDBAS

HONKY TONK

E.PIANO

SYN STRING

PIZZICATO

BRASS

69

MELODY

DRUMS

FINGERDBAS

HONKY TONK

E.PIANO

SYN STRING

PIZZICATO

71

MELODY

DRUMS

FINGERDBAS

HONKY TONK

E.PIANO

SYN STRING

PIZZICATO

73

MELODY

DRUMS

FINGERDBAS

HONKY TONK

E.PIANO

SYN STRING

PIZZICATO

BRASS

75

MELODY

DRUMS

FINGERDBAS

HONKY TONK

E.PIANO

SYN STRING

PIZZICATO

BRASS

77

MELODY

DRUMS

FINGERDBAS

HONKY TONK

E.PIANO

SYN STRING

PIZZICATO

BRASS

79

MELODY

DRUMS

FINGERBAS

HONKY TONK

E.PIANO

SYN STRING

PIZZICATO

BRASS

81

MELODY

DRUMS

FINGERDBAS

HONKY TONK

E.PIANO

SYN STRING

PIZZICATO

BRASS

83

MELODY

DRUMS

FINGERDBAS

HONKY TONK

E.PIANO

SYN STRING

PIZZICATO

85

MELODY

DRUMS

FINGERBAS

HONKY TONK

E.PIANO

SYN STRING

87

MELODY

DRUMS

FINGERBAS

HONKY TONK

E.PIANO

SYN STRING

90

MELODY

DRUMS

FINGERBAS

HONKY TONK

E.PIANO

SYN STRING

BRASS

93

MELODY

DRUMS

FINGERBAS

HONKY TONK

E.PIANO

SYN STRING

PIZZICATO

BRASS

95

MELODY

DRUMS

FINGERBAS

HONKY TONK

E.PIANO

SYN STRING

PIZZICATO

97

MELODY

DRUMS

FINGERBAS

HONKY TONK

E.PIANO

SYN STRING

PIZZICATO

99

MELODY

DRUMS

FINGERDBAS

HONKY TONK

E.PIANO

SYN STRING

PIZZICATO

BRASS

Detailed description of the musical score: The score is for measures 99 and 100. The MELODY part (treble clef) starts with a quarter rest, followed by a quarter note G4, a quarter note A4, and a triplet of eighth notes G4, A4, B4. The DRUMS part (drum clef) features a pattern of sixteenth notes with '6' markings above groups of six notes and '3' markings above groups of three notes. The FINGERDBAS part (bass clef) has a rhythmic pattern of eighth notes with slurs. The HONKY TONK part (bass clef) has a similar rhythmic pattern. The E.PIANO part (grand staff) includes chords and single notes. The SYN STRING part (treble clef) has chords. The PIZZICATO part (treble clef) has sixteenth-note patterns with '6' markings. The BRASS part (treble clef) has chords and single notes.

101

103

MELODY

DRUMS

FINGERDBAS

HONKY TONK

E.PIANO

SYN STRING

PIZZICATO

BRASS

105

MELODY

DRUMS

FINGERDBAS

HONKY TONK

E.PIANO

SYN STRING

PIZZICATO

BRASS

107

MELODY

DRUMS

FINGERDBAS

HONKY TONK

E.PIANO

SYN STRING

PIZZICATO

BRASS

109

MELODY

DRUMS

FINGERDBAS

HONKY TONK

E.PIANO

SYN STRING

PIZZICATO

BRASS

111

MELODY

DRUMS

FINGERDBAS

HONKY TONK

E.PIANO

SYN STRING

PIZZICATO

BRASS

MELODY

Hanne Haller - Mein Gott Was Manner Aless Tun

♩ = 112,000893

4

9

12

16

20

24

28

32

36

40

45

49

53

57

61

64

68

DRUMS

Hanne Haller - Mein Gott Was Manner Aless Tun

♩ = 112,000893

2 3 3

6 3 3 3

9 3 3 3

12 3 3 3

15 6 6 6

18 6 6 6 6 6 6

21 6 6 6 6 3 3 6

24 6 6 6 6

26 6 3 3 6 6 6

29 3 3 6 6 6 6 6

V.S.

DRUMS

DRUMS

63 3 3 3

66 3 3 6 6 6

69 3 3 6 6 6 6 6

72 6 6 3 3 6 6 6

75 3 3 6 6 6 3 3 6

78 6 6 6 6 6 6 6

81 6 6 6 6 6 6 3 3

84 3 3 3

87 3 3 3

90 6 6

V.S.

DRUMS

94

97

100

103

106

109

111

36

39

43

46

49

52

55

58

62

65

68

71

74

77

80

83

87

92

95

98

V.S.

HONKY TONK

Hanne Haller - Mein Gott Was Manner Aless Tun

♩ = 112,000893

2

7

11

15

18

21

24

27

30

3

V.S.

33

36

39

43

46

49

52

55

58

62

98

101

104

107

110

112

♩ = 112,000893

2

10

17

23

29

35

41

48

55

60

66

72

77

82

88

94

100

107

V.S.

111

SYN STRING

Hanne Haller - Mein Gott Was Manner Aless Tun

♩ = 112,000893

2

10

17

23

29

35

41

48

55

60

V.S.

PIZZICATO

Hanne Haller - Mein Gott Was Manner Aless Tun

♩ = 112,000893

14

6

6

6

18

6

6

6

6

6

6

21

6

6

6

6

6

6

24

6

6

6

6

6

6

27

6

6

6

6

6

6

30

6

6

6

6

32

6

9

PIZZICATO

42

45

48

51

54

57

67

70

73

76

PIZZICATO

Hanne Haller - Mein Gott Was Manner Aless Tun

BRASS

♩ = 112,000893

3 6 9 5 3 2 9 4 9 5 2 9 5

2

BRASS

103

108

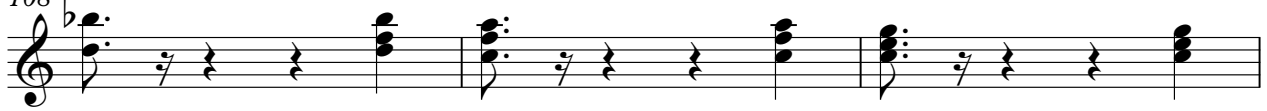

111

