

# Hanne Haller - Mein Lieber Mann

♩ = 108,001083

17

MELODY

DRUMS

FRETLESS

CHOIR AAHS

SYN STR 1

BRIGHTNESS

A.PIANO 2

20

MELODY

DRUMS

MARIMBA

FRETLESS

CHOIR AAHS

SYN STR 1

BRIGHTNESS

A.PIANO 2

22

MELODY

DRUMS

MARIMBA

FRETLESS

SYN STR 1

A.PIANO 2

24

MELODY

DRUMS

MARIMBA

FRETLESS

SYN STR 1

A.PIANO 2

26

MELODY  
DRUMS  
MARIMBA  
FRETLESS  
SYN STR 1  
BRIGHTNESS  
A.PIANO 2

28

MELODY  
DRUMS  
MARIMBA  
FRETLESS  
SYN STR 1  
BRIGHTNESS  
A.PIANO 2

30

MELODY

DRUMS

MARIMBA

FRETLESS

SYN STR 1

A.PIANO 2

32

MELODY

DRUMS

MARIMBA

FRETLESS

CHOIR AAHS

SYN STR 1

BRIGHTNESS

A.PIANO 2

34

MELODY

DRUMS

MARIMBA

FRETLESS

CHOIR AAHS

SYN STR 1

BRIGHTNESS

A.PIANO 2

36

MELODY

DRUMS

MARIMBA

FRETLESS

CHOIR AAHS

SYN STR 1

A.PIANO 2

38

MELODY

DRUMS

MARIMBA

FRETLESS

CHOIR AAHS

SYN STR 1

A.PIANO 2

40

MELODY

DRUMS

FRETLESS

CHOIR AAHS

SYN STR 1

A.PIANO 2

43

MELODY

DRUMS

FRETLESS

CHOIR AAHS

SYN STR 1

A.PIANO 2

45

MELODY

DRUMS

FRETLESS

CHOIR AAHS

SYN STR 1

BRIGHTNESS

A.PIANO 2

47

MELODY

DRUMS

FRETLESS

CHOIR AAHS

SYN STR 1

BRIGHTNESS

A.PIANO 2

50

MELODY

DRUMS

MARIMBA

FRETLESS

CHOIR AAHS

SYN STR 1

BRIGHTNESS

A.PIANO 2

52

MELODY

DRUMS

MARIMBA

FRETLESS

SYN STR 1

A.PIANO 2

54

MELODY

DRUMS

MARIMBA

FRETLESS

SYN STR 1

A.PIANO 2

56

MELODY

DRUMS

MARIMBA

FRETLESS

SYN STR 1

BRIGHTNESS

A.PIANO 2

58

MELODY

DRUMS

MARIMBA

FRETLESS

SYN STR 1

BRIGHTNESS

A.PIANO 2

60

MELODY

DRUMS

MARIMBA

FRETLESS

SYN STR 1

A.PIANO 2

62

MELODY

DRUMS

MARIMBA

FRETLESS

CHOIR AAHS

SYN STR 1

BRIGHTNESS

A.PIANO 2

64

MELODY

DRUMS

MARIMBA

FRETLESS

CHOIR AAHS

SYN STR 1

BRIGHTNESS

A.PIANO 2

66

MELODY

DRUMS

MARIMBA

FRETLESS

CHOIR AAHS

SYN STR 1

BRIGHTNESS

A.PIANO 2

==

68

MELODY  
DRUMS  
MARIMBA  
FRETLESS  
CHOIR AAHS  
SYN STR 1  
BRIGHTNESS  
A.PIANO 2

70

MELODY  
DRUMS  
FRETLESS  
CHOIR AAHS  
SYN STR 1  
A.PIANO 2

73

MELODY  
DRUMS  
FRETLESS  
CHOIR AAHS  
SYN STR 1  
A.PIANO 2

75

MELODY  
DRUMS  
FRETLESS  
CHOIR AAHS  
SYN STR 1  
BRIGHTNESS  
A.PIANO 2

77

MELODY

DRUMS

FRETLESS

CHOIR AAHS

SYN STR 1

BRIGHTNESS

A.PIANO 2

80

MELODY

DRUMS

FRETLESS

CHOIR AAHS

SYN STR 1

BRIGHTNESS

A.PIANO 2

82

MELODY

DRUMS

FRETLESS

CHOIR AAHS

SYN STR 1

A.PIANO 2

85

MELODY

DRUMS

FRETLESS

CHOIR AAHS

SYN STR 1

A.PIANO 2

87

MELODY

DRUMS

FRETLESS

CHOIR AAHS

SYN STR 1

BRIGHTNESS

A.PIANO 2

89

MELODY

DRUMS

FRETLESS

CHOIR AAHS

SYN STR 1

BRIGHTNESS

A.PIANO 2

92

MELODY

DRUMS

OVERDRIVE

FRETLESS

CHOIR AAHS

SYN STR 1

BRIGHTNESS

A.PIANO 2

94

DRUMS

OVERDRIVE

FRETLESS

SYN STR 1

A.PIANO 2

97 21

DRUMS

OVERDRIVE

FRETLESS

SYN STR 1

A.PIANO 2

99

MELODY

DRUMS

OVERDRIVE

FRETLESS

CHOIR AAHS

SYN STR 1

BRIGHTNESS

A.PIANO 2

101

MELODY

DRUMS

FRETLESS

CHOIR AAHS

SYN STR 1

BRIGHTNESS

A.PIANO 2

104

MELODY

DRUMS

MARIMBA

OVERDRIVE

FRETLESS

CHOIR AAHS

SYN STR 1

BRIGHTNESS

A.PIANO 2

# Hanne Haller - Mein Lieber Mann

## MELODY

♩ = 108,001083

7

11

15

19

23

27

31

36

41

45

V.S.

MELODY

90

5

99

102

2 2

# Hanne Haller - Mein Lieber Mann

## DRUMS

♩ = 108,001083

7

11

15

18

21

24

28

32

35

39

V.S.

DRUMS

42

45

48

51

54

58

62

65

69

72

DRUMS

75

78

81

84

87

90

93

96

99

102

4

DRUMS

105

MARIMBA

Hanne Haller - Mein Lieber Mann

♩ = 108,001083

19

23

25

27

29

32

35

37

39

11

MARIMBA

51

54

56

58

60

63

66

68

70

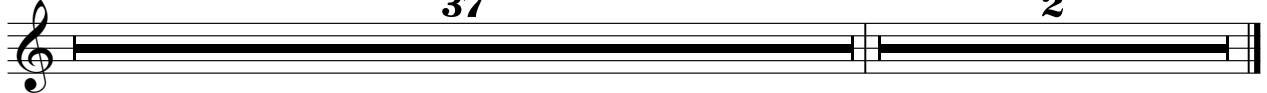

OVERDRIVE

Hanne Haller - Mein Lieber Mann

♩ = 108,001083

91

91 92 93 94

95

95 96 97

98

7 2

98 99 100

FRETLESS

Hanne Haller - Mein Lieber Mann

♩ = 108,001083

9

15

21

26

31

36

42

48

54

V.S.

59

64

69

74

80

85

90

96

101

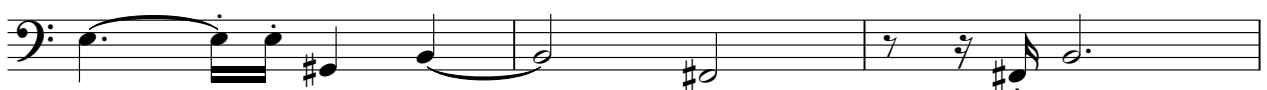

104

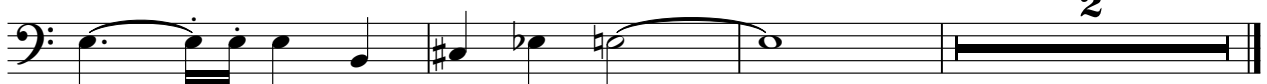

CHOIR AAHS

63

68

72

76

81

85

89

93

101

104

# Hanne Haller - Mein Lieber Mann

SYN STR 1

$\text{♩} = 108,001083$

6  
11  
17  
24  
31  
38  
44  
49  
56

V.S.

SYN STR 1

BRIGHTNESS

Hanne Haller - Mein Lieber Mann

♩ = 108,001083

13

19

5

29

3

10

45

3

51

5

3

63

69

6

80

5

90

5

2

# BRIGHTNESS

99

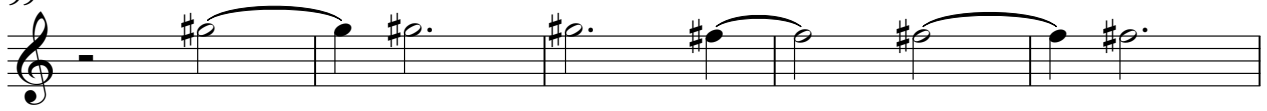

104

A.PIANO 2

Hanne Haller - Mein Lieber Mann

♩ = 108,001083

7

11

14

17

20

23

25

28

31

V.S.

V.S.

85

87

89

92

94

97

99

101

104