

# Hanne Haller - Schatz Ich Will Ja Nicht Meckern

♩ = 140,000473

DRUMS

FINGERDBAS

SYN STRING

FANTASIA

STRINGS

♩ = 140,000473

4

DRUMS

FINGERDBAS

SYN STRING

FANTASIA

STRINGS

7

MELODY

DRUMS

FINGERDBAS

PIZZICATO

SYN STRING

STRINGS

9

MELODY

DRUMS

FINGERDBAS

PIZZICATO

SYN STRING

STRINGS

11

MELODY

DRUMS

FINGERDBAS

PIZZICATO

SYN STRING

STRINGS

13

MELODY

DRUMS

FINGERDBAS

PIZZICATO

SYN STRING

STRINGS

15

MELODY

DRUMS

FINGERDBAS

PIZZICATO

SYN STRING

STRINGS

17

MELODY

DRUMS

FINGERDBAS

PIZZICATO

SYN STRING

STRINGS

19

MELODY

DRUMS

FINGERDBAS

PIZZICATO

SYN STRING

STRINGS

21

MELODY

DRUMS

FINGERDBAS

PIZZICATO

SYN STRING

FANTASIA

STRINGS

23

MELODY

DRUMS

FINGERDBAS

PIZZICATO

SYN STRING

FANTASIA

STRINGS

25

MELODY

DRUMS

FINGERDBAS

PIZZICATO

SYN STRING

STRINGS

27

MELODY

DRUMS

FINGERDBAS

PIZZICATO

SYN STRING

STRINGS

29

MELODY

DRUMS

FINGERDBAS

PIZZICATO

SYN STRING

STRINGS

31

MELODY

DRUMS

FINGERDBAS

PIZZICATO

SYN STRING

FANTASIA

STRINGS

33

MELODY

DRUMS

FINGERDBAS

PIZZICATO

SYN STRING

STRINGS

35

MELODY

DRUMS

FINGERDBAS

PIZZICATO

SYN STRING

STRINGS

37

MELODY

DRUMS

FINGERDBAS

PIZZICATO

SYN STRING

STRINGS

39

MELODY

DRUMS

FINGERDBAS

PIZZICATO

SYN STRING

STRINGS

41

MELODY

DRUMS

FINGERDBAS

PIZZICATO

SYN STRING

STRINGS

44

MELODY

DRUMS

FINGERDBAS

PIZZICATO

SYN STRING

STRINGS

46

MELODY

DRUMS

FINGERDBAS

PIZZICATO

SYN STRING

STRINGS

48

MELODY

DRUMS

FINGERDBAS

PIZZICATO

SYN STRING

STRINGS

50

MELODY

DRUMS

FINGERDBAS

PIZZICATO

SYN STRING

STRINGS

52

MELODY

DRUMS

FINGERDBAS

PIZZICATO

SYN STRING

STRINGS

54

MELODY

DRUMS

FINGERDBAS

PIZZICATO

SYN STRING

STRINGS

56

MELODY

DRUMS

FINGERDBAS

PIZZICATO

SYN STRING

STRINGS

58

MELODY

DRUMS

FINGERDBAS

PIZZICATO

SYN STRING

STRINGS

60

MELODY

DRUMS

FINGERDBAS

PIZZICATO

SYN STRING

STRINGS

62

MELODY

DRUMS

FINGERDBAS

PIZZICATO

SYN STRING

FANTASIA

STRINGS

64

DRUMS

FINGERDBAS

PIZZICATO

SYN STRING

FANTASIA

STRINGS

66

MELODY

DRUMS

FINGERDBAS

PIZZICATO

SYN STRING

FANTASIA

STRINGS

68

MELODY

DRUMS

FINGERDBAS

PIZZICATO

SYN STRING

STRINGS

70

MELODY

DRUMS

FINGERDBAS

PIZZICATO

SYN STRING

STRINGS

72

MELODY

DRUMS

FINGERDBAS

PIZZICATO

SYN STRING

STRINGS

74

MELODY

DRUMS

FINGERDBAS

PIZZICATO

SYN STRING

FANTASIA

STRINGS

76

MELODY

DRUMS

FINGERDBAS

PIZZICATO

SYN STRING

STRINGS

78

MELODY

DRUMS

FINGERDBAS

PIZZICATO

SYN STRING

STRINGS

80

MELODY

DRUMS

FINGERDBAS

PIZZICATO

SYN STRING

STRINGS

82

MELODY

DRUMS

FINGERDBAS

PIZZICATO

SYN STRING

STRINGS

84

MELODY

DRUMS

FINGERDBAS

PIZZICATO

SYN STRING

STRINGS

86

MELODY

DRUMS

FINGERDBAS

PIZZICATO

SYN STRING

STRINGS

88

MELODY

DRUMS

FINGERDBAS

PIZZICATO

SYN STRING

STRINGS

90

MELODY

DRUMS

FINGERDBAS

PIZZICATO

SYN STRING

STRINGS

92

MELODY

DRUMS

FINGERDBAS

PIZZICATO

SYN STRING

STRINGS

94

MELODY

DRUMS

FINGERDBAS

PIZZICATO

SYN STRING

STRINGS

96

MELODY

DRUMS

FINGERDBAS

PIZZICATO

SYN STRING

STRINGS

98

MELODY

DRUMS

FINGERDBAS

PIZZICATO

SYN STRING

STRINGS

100

MELODY

DRUMS

FINGERDBAS

PIZZICATO

SYN STRING

STRINGS

102

MELODY

DRUMS

FINGERDBAS

PIZZICATO

SYN STRING

STRINGS

104

MELODY

DRUMS

FINGERDBAS

PIZZICATO

SYN STRING

FANTASIA

STRINGS

106

108

MELODY

DRUMS

FINGERDBAS

PIZZICATO

SYN STRING

FANTASIA

STRINGS

110

DRUMS

FINGERDBAS

PIZZICATO

SYN STRING

FANTASIA

STRINGS

112

Hanne Haller - Schatz Ich Will Ja Nicht Meckern

MELODY

♩ = 140,000473

6

10

14

19

2

25

29

33

37

41

46

V.S.

95

99

104

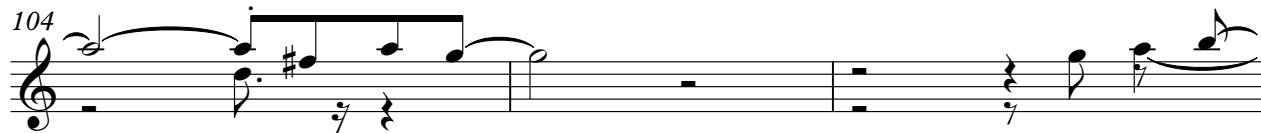

107

5

Hanne Haller - Schatz Ich Will Ja Nicht Meckern

DRUMS

♩ = 140,000473  
2

6  
10  
14  
18  
22  
26  
30  
34  
38

V.S.

## DRUMS

DRUMS

82

86

90

94

98

102

106

110

PIZZICATO

Hanne Haller - Schatz Ich Will Ja Nicht Meckern

♩ = 140,000473

6

9

12

15

18

21

24

27

30

33

V.S.

36

39

42

45

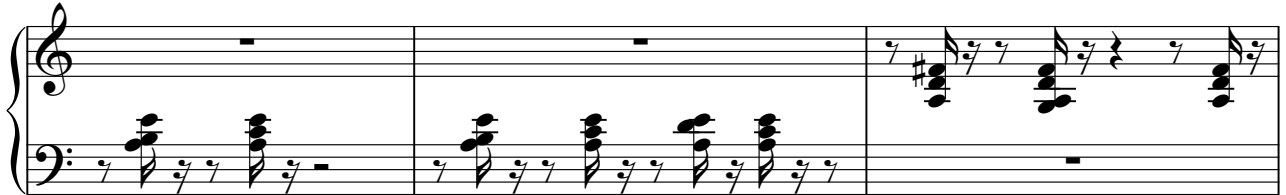

48

51

54

57

60

PIZZICATO

63

66

69

72

75

78

81

84

87

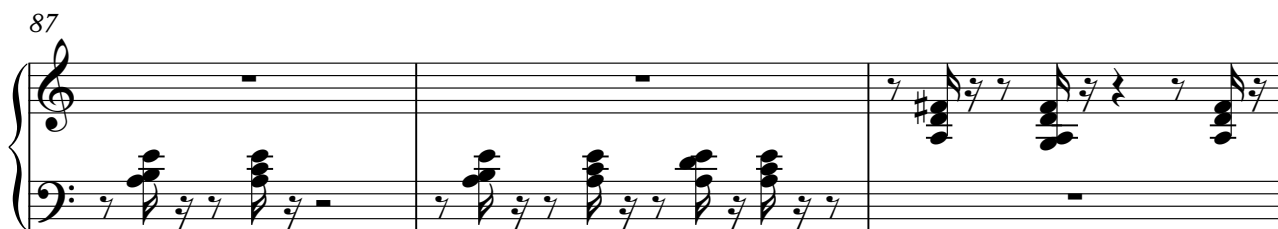

V.S.

PIZZICATO

90

93

96

99

102

105

108

111

SYN STRING

Hanne Haller - Schatz Ich Will Ja Nicht Meckern

♩ = 140,000473

10

19

28

37

46

55

64

73

82

V.S.

2

SYN STRING

91

100

109

FANTASIA

Hanne Haller - Schatz Ich Will Ja Nicht Meckern

♩ = 140,000473

2

6 14

23 7

33 30

66 7

75 30 2

110

44

49

54

60

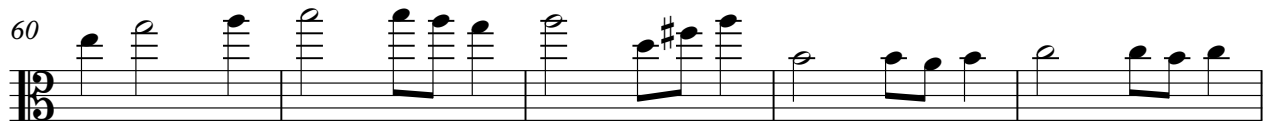

65

69

72

75

79

82

STRINGS

86

91

96

102

109
