

Hanno Ucciso L'uomo Ragno - 883

♩ = 120,000000

Percussion

Electric Guitar

Electric Guitar

Electric Guitar

Electric Bass

Electric Clavichord

Rock Organ

Lead 3 (Calliope)

Pad 5 (Bowed)

FX 5 (Brightness)

Solo

Helicopter

6

Perc.

E. Gtr.

E. Bass

Pad 5

FX 5

Solo

Heli.

10

13

16

19

22

Perc.

E. Gtr.

E. Gtr.

E. Bass

E. Clav.

Organ

Lead 3

Pad 5

25

Perc.

E. Gtr.

E. Gtr.

E. Bass

E. Clav.

Organ

Lead 3

Pad 5

Heli.

28

Perc.

E. Gtr.

E. Gtr.

E. Bass

E. Clav.

Organ

Lead 3

Pad 5

31

Perc.

E. Gtr.

E. Gtr.

E. Bass

E. Clav.

Organ

Lead 3

Pad 5

34

Perc.

E. Gtr.

E. Gtr.

E. Gtr.

E. Bass

E. Clav.

Organ

Lead 3

Pad 5

FX 5

Solo

Heli.

37 7

Perc.

E. Gtr.

E. Gtr.

E. Gtr.

E. Bass

Lead 3

Pad 5

FX 5

Solo

Heli.

40

Perc.

E. Gtr.

E. Gtr.

E. Bass

Lead 3

Pad 5

Solo

43

Perc. E. Gtr. E. Gtr. E. Bass Lead 3 Pad 5 Solo

46

Perc. E. Gtr. E. Gtr. E. Bass E. Clav. Organ Lead 3 Pad 5 Solo

49

Perc.

E. Gtr.

E. Gtr.

E. Bass

E. Clav.

Organ

Lead 3

Pad 5

52

Perc.

E. Gtr.

E. Gtr.

E. Bass

E. Clav.

Organ

Lead 3

Pad 5

10

55

Perc.
E. Gtr.
E. Gtr.
E. Bass
E. Clav.
Organ
Lead 3
Pad 5

58

Perc.
E. Gtr.
E. Gtr.
E. Bass
E. Clav.
Organ
Lead 3
Pad 5

61 Perc.

E. Gtr.

E. Gtr.

E. Gtr.

E. Bass

E. Clav.

Organ

Lead 3

Pad 5

FX 5

Solo

Heli.

12

64

Perc. E. Gtr. E. Gtr. E. Gtr. E. Bass Pad 5 FX 5 Solo Heli.

67

Perc. E. Gtr. E. Gtr. E. Bass E. Clav. Lead 3 Pad 5 Heli.

70

73

76

Perc.

E. Gtr.

E. Gtr.

E. Bass

E. Clav.

Organ

Lead 3

Pad 5

79

Perc.

E. Gtr.

E. Gtr.

E. Bass

E. Clav.

Organ

Lead 3

Pad 5

83

Perc.
E. Gtr.
E. Gtr.
E. Bass
E. Clav.
Organ
Lead 3
Pad 5

86

Perc.
E. Gtr.
E. Gtr.
E. Bass
E. Clav.
Organ
Lead 3
Pad 5

89

Perc.

E. Gtr.

E. Gtr.

E. Gtr.

E. Bass

E. Clav.

Organ

Lead 3

Pad 5

FX 5

Solo

92

Perc.

E. Gtr.

E. Gtr.

E. Gtr.

E. Bass

Pad 5

FX 5

Solo

96

Perc. E. Gtr. E. Bass Pad 5 FX 5 Solo

99

Perc. E. Gtr. E. Gtr. E. Bass

102

Perc. E. Gtr. E. Gtr. E. Bass

105

Perc.

E. Gtr.

E. Gtr.

E. Bass

E. Clav.

Organ

Lead 3

Pad 5

108

Perc.

E. Gtr.

E. Gtr.

E. Bass

E. Clav.

Organ

Lead 3

Pad 5

111

Perc. E. Gtr. E. Gtr. E. Bass E. Clav. Organ Lead 3 Pad 5

114

Perc. E. Gtr. E. Gtr. E. Gtr. E. Bass E. Clav. Organ Lead 3 Pad 5 FX 5 Solo

117

Perc.

E. Gtr.

E. Bass

Pad 5

FX 5

Solo

120

Perc.

E. Gtr.

E. Bass

Pad 5

FX 5

Solo

Hanno Ucciso L'uomo Ragno - 883

Percussion

$\text{♩} = 120,000000$

V.S.

Percussion

Percussion

3

48

51

54

56

58

60

62

64

66

68

V.S.

Percussion

94

96

98

100

102

104

106

108

110

112

V.S.

6

Percussion

114

116

118

120

122

$\text{♩} = 120,000000$

3

11 24 24

63 24

93 15

115 3

Hanno Ucciso L'uomo Ragno - 883

Electric Guitar

$\text{♩} = 120,000000$

9

13

15

18

21

24

27

29

31

33

V.S.

37 **2**

41

43

46

49

52

55

57

59

61

65 **2**

69

71

74

77

80

83

85

87

89

93 **6**

101

104

107

109

111

113

115 **9**

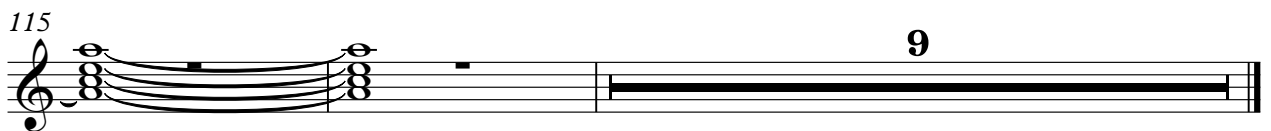

♩ = 120,000000

9

14

18

22

26

29

31

33

34

39

43

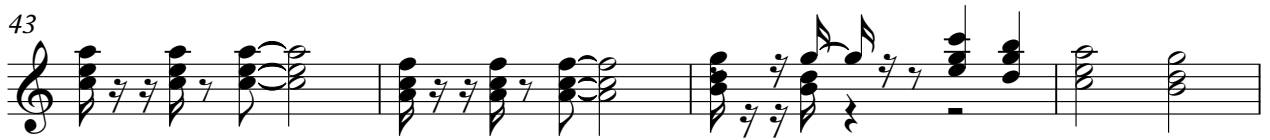

47

51

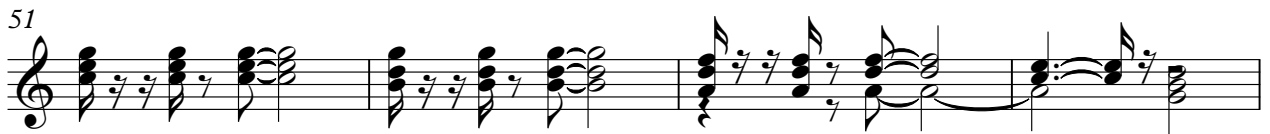

55

57

59

61

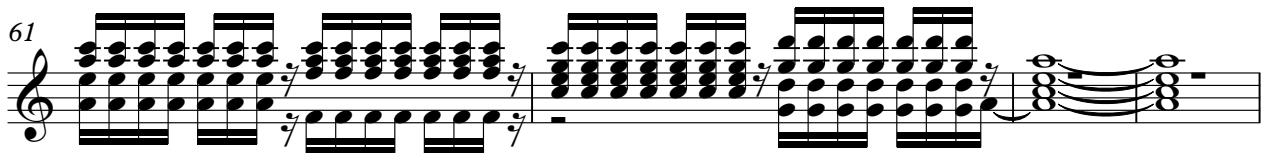

65

70

74

78

82

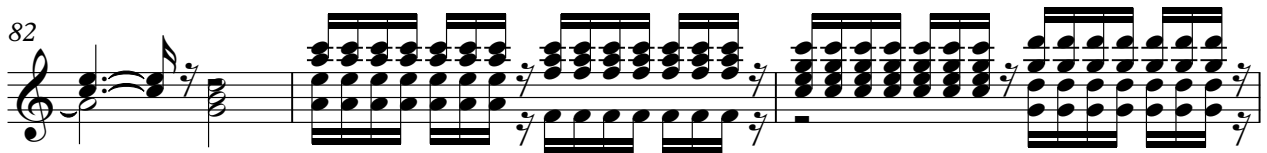

85

87

89

91

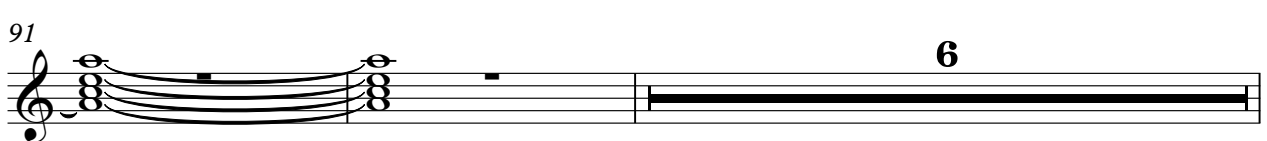

Electric Guitar

99

101

103

105

107

109

111

113

115

Hanno Ucciso L'uomo Ragno - 883

Electric Bass

♩ = 120,000000

8

12

16

20

24

28

31

34

40

V.S.

84

87

90

96

100

103

106

109

112

117

V.S.

121

Electric Clavichord

Hanno Ucciso L`uomo Ragno - 883

♩ = 120,000000

9

13

16

19

22

25

V.S.

Electric Clavichord

28

30

32

34

48

51

54

57

59

61

67

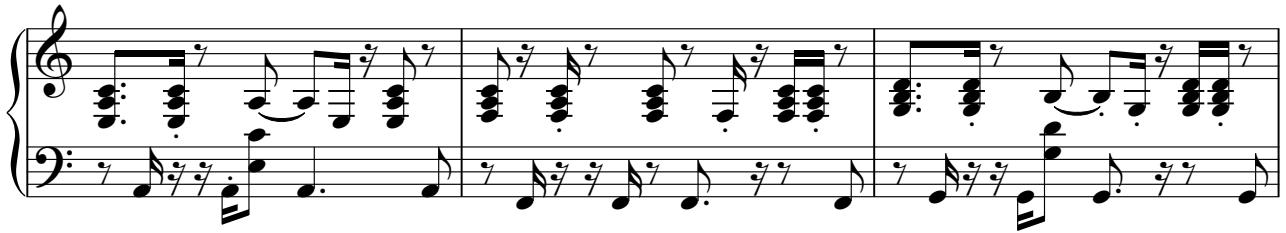

70

73

76

79

V.S.

82

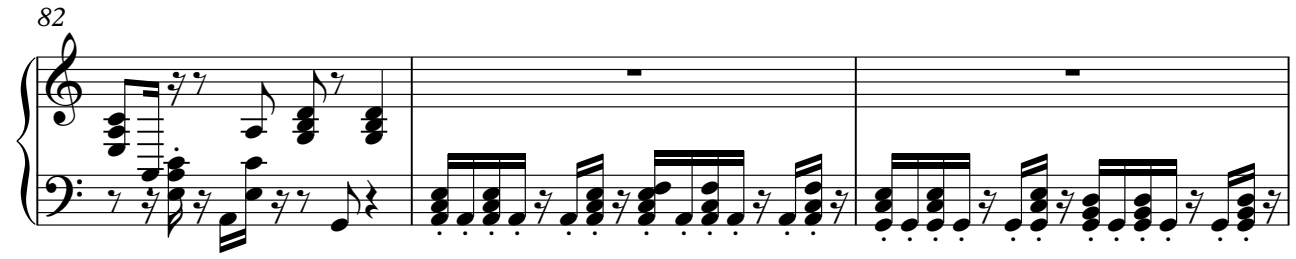

85

87

89

107

109

111

113

♩ = 120,000000

17

24

31

12

48

56

62

12

80

87

16

108

112

11

Hanno Ucciso L'uomo Ragno - 883

Lead 3 (Calliope)

♩ = 120,000000

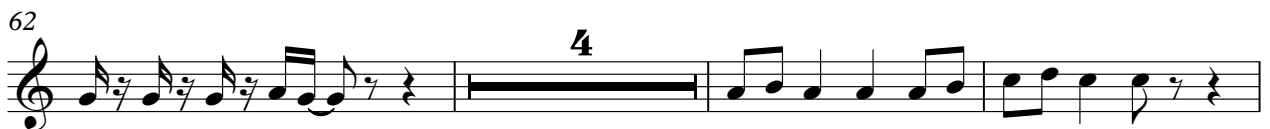

83

86

89

106

110

113

♩ = 120,000000

V.S.

Pad 5 (Bowed)

79

87

94

107

114

120

FX 5 (Brightness)

Hanno Ucciso L'uomo Ragno - 883

♩ = 120,000000

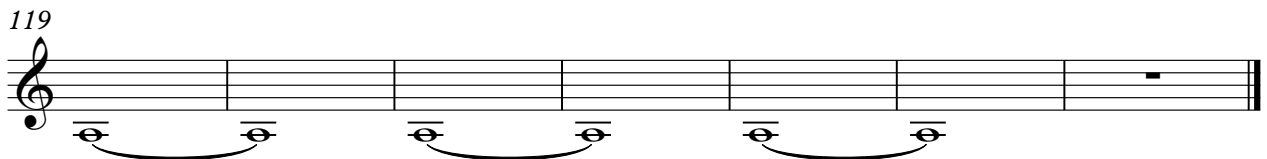
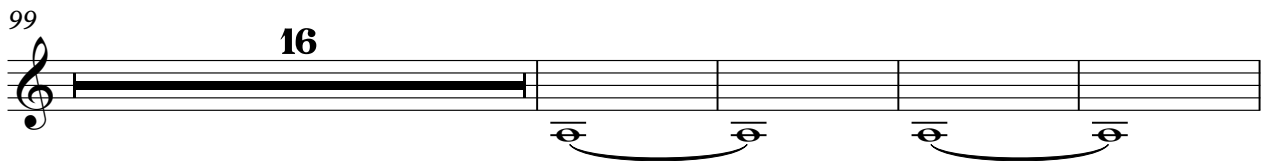
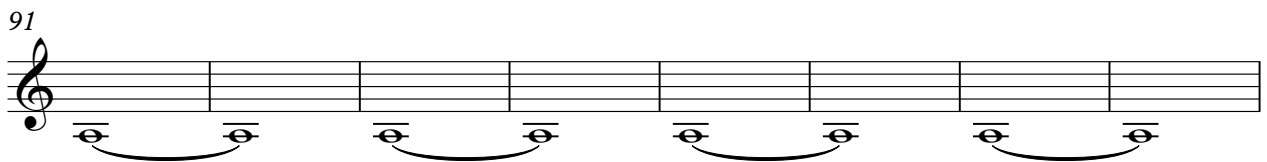
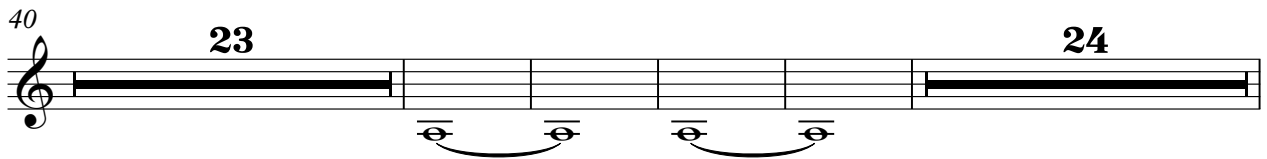
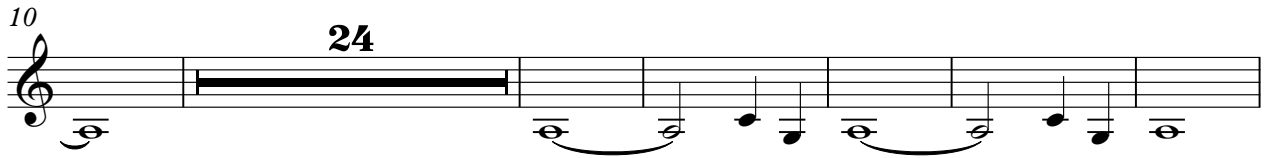
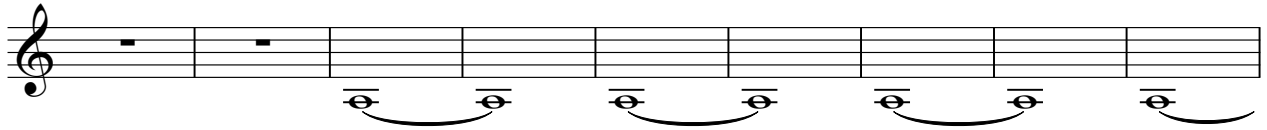

Hanno Ucciso L'uomo Ragno - 883

Solo

♩ = 120,000000

Helicopter

Hanno Ucciso L`uomo Ragno - 883

♩ = 120,000000

10

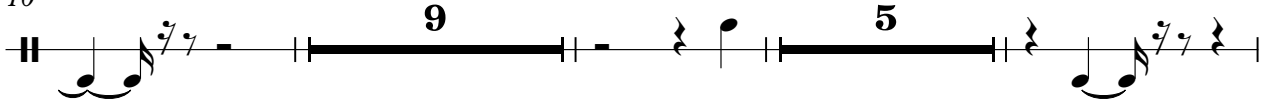

27

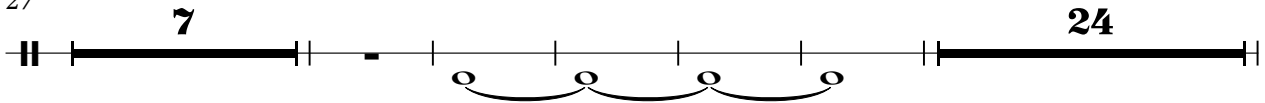

63

