

Hans Versnel - Holland Is The Club For Me

♩ = 114,001251

DRUMS

MELODY

DRUMS

FINGERDBAS

A.PIANO 3

ORGAN 3

BRASS 1

SYN STR 1

APPLAUSE

♩ = 114,001251

4

DRUMS

MELODY

DRUMS

FINGERDBAS

A.PIANO 3

ORGAN 3

BRASS 1

APPLAUSE

6

DRUMS

MELODY

DRUMS

FINGERDBAS

A.PIANO 3

ORGAN 3

BRASS 1

APPLAUSE

8

DRUMS

MELODY

DRUMS

FINGERDBAS

A.PIANO 3

ORGAN 3

BRASS 1

APPLAUSE

10

DRUMS

MELODY

DRUMS

FINGERDBAS

A.PIANO 3

ORGAN 3

BRASS 1

APPLAUSE

12

DRUMS

MELODY

DRUMS

FINGERDBAS

A.PIANO 3

ORGAN 3

APPLAUSE

14

DRUMS

MELODY

DRUMS

FINGERDBAS

A.PIANO 3

ORGAN 3

BRASS 1

APPLAUSE

16

DRUMS

MELODY

DRUMS

FINGERDBAS

A.PIANO 3

BRASS 1

APPLAUSE

18

DRUMS

MELODY

DRUMS

FINGERDBAS

A.PIANO 3

BRASS 1

APPLAUSE

20

DRUMS

MELODY

DRUMS

FINGERDBAS

A.PIANO 3

BRASS 1

APPLAUSE

22

DRUMS

MELODY

DRUMS

FINGERDBAS

A.PIANO 3

BRASS 1

APPLAUSE

24

DRUMS

MELODY

DRUMS

FINGERDBAS

A.PIANO 3

ORGAN 3

BRASS 1

APPLAUSE

26

DRUMS

MELODY

DRUMS

FINGERDBAS

A.PIANO 3

ORGAN 3

BRASS 1

APPLAUSE

28

DRUMS
MELODY
DRUMS
FINGERDBAS
A.PIANO 3
ORGAN 3
BRASS 1
APPLAUSE

30

DRUMS
MELODY
DRUMS
FINGERDBAS
A.PIANO 3
ORGAN 3
BRASS 1
APPLAUSE

32

DRUMS

MELODY

DRUMS

FINGERDBAS

A.PIANO 3

BRASS 1

APPLAUSE

34

DRUMS

MELODY

DRUMS

FINGERDBAS

A.PIANO 3

BRASS 1

APPLAUSE

36

DRUMS

MELODY

DRUMS

FINGERDBAS

A.PIANO 3

BRASS 1

APPLAUSE

38

DRUMS

MELODY

DRUMS

FINGERDBAS

A.PIANO 3

BRASS 1

APPLAUSE

40

DRUMS

MELODY

DRUMS

FINGERDBAS

A.PIANO 3

ORGAN 3

BRASS 1

SYN STR 1

APPLAUSE

42

DRUMS

MELODY

DRUMS

FINGERDBAS

A.PIANO 3

ORGAN 3

BRASS 1

SYN STR 1

APPLAUSE

44

DRUMS
MELODY
DRUMS
FINGERBAS
A.PIANO 3
ORGAN 3
BRASS 1
SYN STR 1
APPLAUSE

46

DRUMS
MELODY
DRUMS
FINGERBAS
A.PIANO 3
ORGAN 3
BRASS 1
SYN STR 1
APPLAUSE

48

DRUMS

MELODY

DRUMS

FINGERDBAS

A.PIANO 3

ORGAN 3

BRASS 1

APPLAUSE

50

DRUMS

MELODY

DRUMS

FINGERDBAS

A.PIANO 3

ORGAN 3

BRASS 1

APPLAUSE

52

DRUMS
MELODY
DRUMS
FINGERBAS
A.PIANO 3
ORGAN 3
BRASS 1
APPLAUSE

54

DRUMS
MELODY
DRUMS
FINGERBAS
A.PIANO 3
ORGAN 3
BRASS 1
SYN STR 1
APPLAUSE

56

DRUMS

MELODY

DRUMS

FINGERDBAS

A.PIANO 3

ORGAN 3

BRASS 1

SYN STR 1

APPLAUSE

58

DRUMS

MELODY

DRUMS

FINGERDBAS

A.PIANO 3

ORGAN 3

BRASS 1

SYN STR 1

APPLAUSE

59

DRUMS

MELODY

DRUMS

FINGERDBAS

A.PIANO 3

ORGAN 3

BRASS 1

SYN STR 1

APPLAUSE

61

DRUMS

MELODY

DRUMS

FINGERDBAS

A.PIANO 3

ORGAN 3

BRASS 1

SYN STR 1

APPLAUSE

63

DRUMS

MELODY

DRUMS

FINGERBAS

A.PIANO 3

ORGAN 3

BRASS 1

SYN STR 1

APPLAUSE

65

DRUMS

MELODY

DRUMS

FINGERBAS

A.PIANO 3

ORGAN 3

BRASS 1

SYN STR 1

APPLAUSE

67

DRUMS

MELODY

DRUMS

FINGERDBAS

A.PIANO 3

ORGAN 3

BRASS 1

SYN STR 1

APPLAUSE

69

DRUMS

MELODY

DRUMS

FINGERDBAS

A.PIANO 3

ORGAN 3

BRASS 1

SYN STR 1

APPLAUSE

71

DRUMS

MELODY

DRUMS

FINGERDBAS

A.PIANO 3

ORGAN 3

BRASS 1

SYN STR 1

APPLAUSE

73

DRUMS

MELODY

DRUMS

FINGERDBAS

A.PIANO 3

ORGAN 3

BRASS 1

SYN STR 1

APPLAUSE

75

DRUMS

MELODY

DRUMS

FINGERDBAS

A.PIANO 3

ORGAN 3

BRASS 1

SYN STR 1

APPLAUSE

80

A.PIANO 3

90

A.PIANO 3

100

A.PIANO 3

Hans Versnel - Holland Is The Club For Me

DRUMS

♩ = 114,001251

5

7

9

11

13

15

17

19

21

V.S.

DRUMS

23

25

27

29

32

34

36

38

40

42

DRUMS

44

46

48

50

52

54

56

58

60

62

DRUMS

64

66

68

70

72

74

76

30

Hans Versnel - Holland Is The Club For Me

MELODY

♩ = 114,001251

2

7

11

15

18

21

24

28

32

35

V.S.

38

42

46

50

55

59

63

67

71

74

78

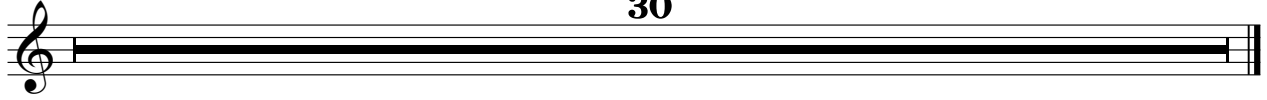

30

Hans Versnel - Holland Is The Club For Me

DRUMS

♩ = 114,001251

6

10

14

18

21

25

29

32

35

V.S.

♩ = 114,001251

V.S.

27

29

32

34

36

38

41

43

45

47

49

51

53

56

58

60

63

65

67

69

V.S.

71

73

75

78

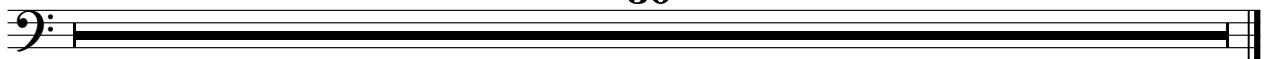

Hans Versnel - Holland Is The Club For Me

A.PIANO 3

♩ = 114,001251

2

5

8

10

12

14

17

19

21

24

V.S.

48

50

52

54

56

58

60

62

64

66

68

70

72

74

76

85

94

102

ORGAN 3

Hans Versnel - Holland Is The Club For Me

♩ = 114,001251

2

6

9

12

15

8

26

29

8

BRASS 1

Hans Versnel - Holland Is The Club For Me

♩ = 114,001251

2

7

11

2

2

18

22

27

30

35

39

43

46

50

53

56

59

63

66

69

73

76

2

APPLAUSE

78

30

