

# Hape Kerkeling - Das Ganze Leben Ist Ein Quiz

♩ = 145,001083

FLUTE

3

FLUTE

MELODY

DRUMS

MUSIC BOX

KALIMBA

ACOU BASS

CHOIR AAHS

PIZZICATO

STRINGS

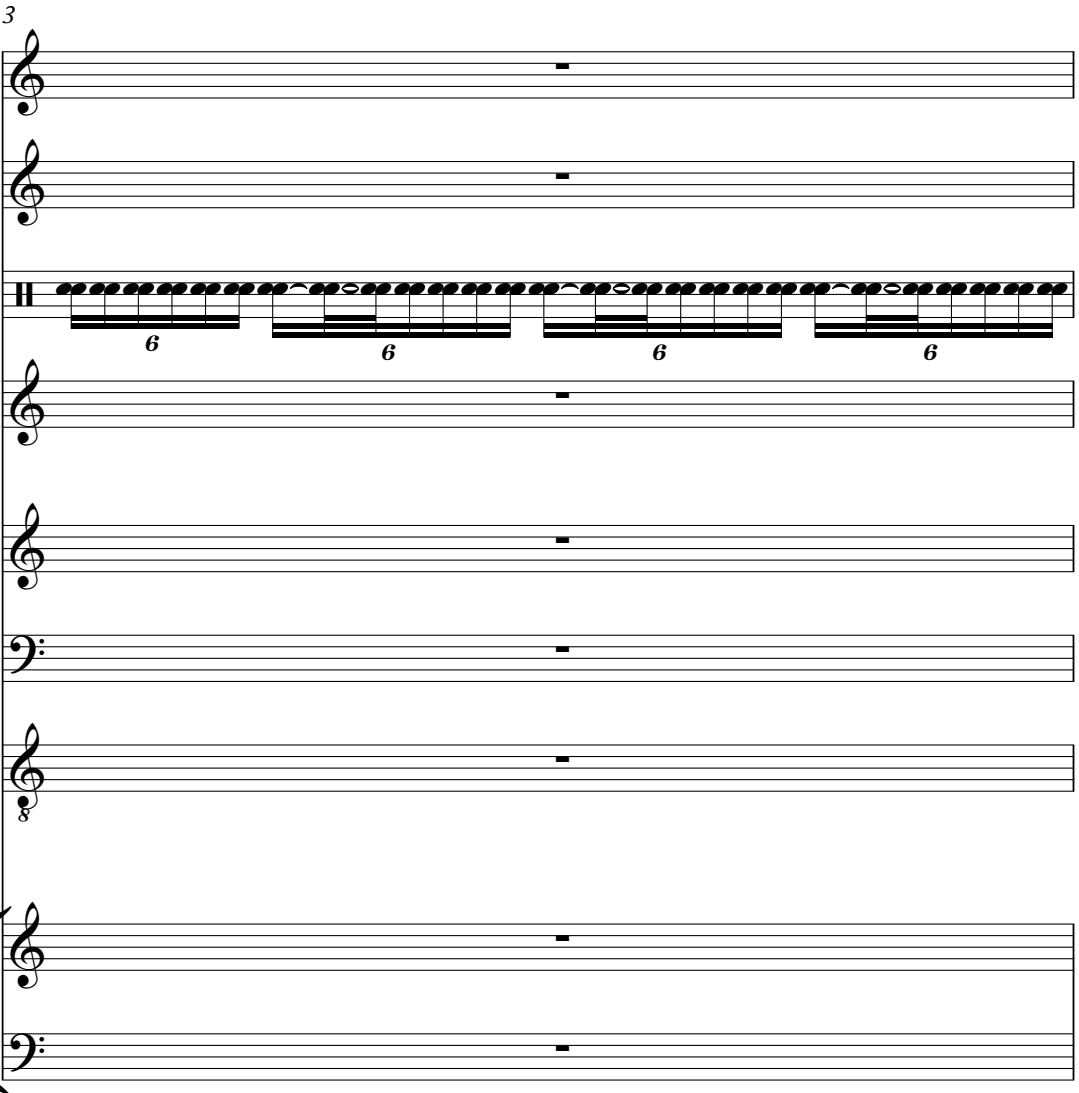

4

MELODY

DRUMS

MUSIC BOX

CHOIR AAHS

5

MELODY

DRUMS

MUSIC BOX

ACOU BASS

CHOIR AAHS

PIZZICATO

STRINGS

7

MELODY

DRUMS

MUSIC BOX

ACOU BASS

CHOIR AAHS

PIZZICATO

STRINGS

9

MELODY

DRUMS

MUSIC BOX

ACOU BASS

CHOIR AAHS

PIZZICATO

STRINGS

11

MELODY

DRUMS

MUSIC BOX

ACOU BASS

CHOIR AAHS

PIZZICATO

STRINGS

13

MELODY

DRUMS

ACOU BASS

PIZZICATO

15

MELODY

DRUMS

ACOUBASS

PIZZICATO

17

MELODY

DRUMS

ACOUBASS

PIZZICATO

19

MELODY

DRUMS

KALIMBA

ACOUBASS

PIZZICATO

21

DRUMS

KALIMBA

ACOU BASS

22

DRUMS

KALIMBA

ACOU BASS

23

DRUMS

KALIMBA

ACOU BASS

24

25

MELODY

DRUMS

MUSIC BOX

ACOU BASS

CHOIR AAHS

PIZZICATO

STRINGS

27

MELODY

DRUMS

MUSIC BOX

ACOU BASS

CHOIR AAHS

PIZZICATO

STRINGS

29

MELODY

DRUMS

MUSIC BOX

ACOU BASS

CHOIR AAHS

PIZZICATO

STRINGS

31

MELODY

DRUMS

MUSIC BOX

ACOU BASS

CHOIR AAHS

PIZZICATO

STRINGS

32

MELODY

DRUMS

MUSIC BOX

ACOU BASS

CHOIR AAHS

PIZZICATO

STRINGS

34

MELODY

DRUMS

MUSIC BOX

ACOU BASS

CHOIR AAHS

PIZZICATO

STRINGS

36

MELODY

DRUMS

MUSIC BOX

ACOU BASS

CHOIR AAHS

PIZZICATO

STRINGS

38

MELODY

DRUMS

MUSIC BOX

ACOU BASS

CHOIR AAHS

PIZZICATO

STRINGS

40

MELODY

DRUMS

MUSIC BOX

ACOU BASS

CHOIR AAHS

PIZZICATO

STRINGS

42

MELODY

DRUMS

MUSIC BOX

ACOU BASS

CHOIR AAHS

PIZZICATO

STRINGS

45

MELODY

DRUMS

ACOU BASS

PIZZICATO

47

MELODY

DRUMS

ACOU BASS

PIZZICATO

49

MELODY

DRUMS

ACOU BASS

PIZZICATO

51

MELODY

DRUMS

KALIMBA

ACOU BASS

PIZZICATO

53

DRUMS

KALIMBA

ACOU BASS

54

DRUMS

KALIMBA

ACOU BASS

55

DRUMS

MUSIC BOX

KALIMBA

ACOU BASS

CHOIR AAHS

56

FLUTE

MELODY

DRUMS

MUSIC BOX

ACOU BASS

CHOIR AAHS

PIZZICATO

STRINGS

58

60

FLUTE

MELODY

DRUMS

MUSIC BOX

ACOU BASS

CHOIR AAHS

PIZZICATO

STRINGS

62

MELODY

DRUMS

MUSIC BOX

ACOU BASS

CHOIR AAHS

PIZZICATO

STRINGS

64

- FLUTE**: Treble clef, starting with a whole rest in the first measure, followed by eighth-note chords in the second measure.
- MELODY**: Treble clef, featuring a sequence of eighth and quarter notes with a slur over the final two notes.
- DRUMS**: Drum notation with various patterns, including a sixteenth-note triplet (labeled '6') and eighth-note triplets (labeled '3').
- ACOU BASS**: Bass clef, playing a simple bass line with eighth and quarter notes.
- CHOIR AAHS**: Treble clef, playing a vocal line with a slur over the first two notes.
- PIZZICATO**: Treble clef, playing a sequence of chords and single notes.
- STRINGS**: Bass clef, playing a simple bass line with quarter notes.

66

FLUTE

MELODY

DRUMS

MUSIC BOX

ACOU BASS

CHOIR AAHS

PIZZICATO

STRINGS

68

70

MELODY

DRUMS

MUSIC BOX

ACOU BASS

CHOIR AAHS

PIZZICATO

STRINGS

72

MELODY

DRUMS

ACOU BASS

PIZZICATO

74

MELODY

DRUMS

ACOU BASS

PIZZICATO

76

MELODY

DRUMS

ACOU BASS

PIZZICATO

78

MELODY

DRUMS

KALIMBA

ACOU BASS

PIZZICATO

80

DRUMS

KALIMBA

ACOU BASS

81

DRUMS

KALIMBA

ACOU BASS

82

DRUMS

KALIMBA

ACOU BASS

83

84

FLUTE

MELODY

DRUMS

MUSIC BOX

ACOU BASS

CHOIR AAHS

PIZZICATO

STRINGS

Detailed description of the musical score: The score is for measures 84 and 85. The Flute part (treble clef) starts with a whole rest in measure 84, followed by eighth-note chords in measure 85. The Melody part (treble clef) has a simple line with a slur over measures 84 and 85. The Drums part (drum clef) features a complex rhythmic pattern with triplets. The Music Box part (treble clef) has a tremolo effect. The Acoustic Bass part (bass clef) has a simple bass line. The Choir Aahs part (treble clef) has a simple vocal line. The Pizzicato part (treble clef) has a rhythmic pattern with chords. The Strings part (bass clef) has a simple bass line.

86

88

FLUTE

MELODY

DRUMS

MUSIC BOX

ACOU BASS

CHOIR AAHS

PIZZICATO

STRINGS

90

MELODY

DRUMS

MUSIC BOX

ACOU BASS

CHOIR AAHS

PIZZICATO

STRINGS

92

MELODY

DRUMS

MUSIC BOX

ACOU BASS

CHOIR AAHS

STRINGS

94

MELODY

DRUMS

MUSIC BOX

ACOU BASS

CHOIR AAHS

PIZZICATO

STRINGS

97

DRUMS

ACOU BASS

PIZZICATO

99

DRUMS

ACOU BASS

PIZZICATO

100

DRUMS

ACOUBASS

PIZZICATO

101

MELODY

DRUMS

MUSIC BOX

ACOUBASS

CHOIR AAHS

PIZZICATO

STRINGS

102

MELODY

DRUMS

MUSIC BOX

ACOU BASS

CHOIR AAHS

PIZZICATO

STRINGS

104

MELODY

DRUMS

MUSIC BOX

ACOU BASS

CHOIR AAHS

PIZZICATO

STRINGS

106

MELODY

DRUMS

MUSIC BOX

ACOU BASS

CHOIR AAHS

PIZZICATO

STRINGS

108

MELODY

DRUMS

MUSIC BOX

ACOU BASS

CHOIR AAHS

PIZZICATO

STRINGS

109

MELODY

DRUMS

MUSIC BOX

ACOU BASS

CHOIR AAHS

PIZZICATO

STRINGS

111

MELODY

DRUMS

MUSIC BOX

ACOU BASS

CHOIR AAHS

PIZZICATO

STRINGS

113

MELODY

DRUMS

MUSIC BOX

ACOU BASS

CHOIR AAHS

PIZZICATO

STRINGS

115

MELODY

DRUMS

MUSIC BOX

ACOU BASS

CHOIR AAHS

PIZZICATO

STRINGS

117

MELODY

DRUMS

MUSIC BOX

ACOU BASS

CHOIR AAHS

PIZZICATO

STRINGS

119

MELODY

DRUMS

MUSIC BOX

ACOU BASS

CHOIR AAHS

PIZZICATO

STRINGS

121

MELODY

DRUMS

MUSIC BOX

ACOU BASS

CHOIR AAHS

PIZZICATO

STRINGS

123

MELODY

DRUMS

MUSIC BOX

ACOU BASS

CHOIR AAHS

PIZZICATO

STRINGS

125

MELODY

DRUMS

MUSIC BOX

ACOUBASS

CHOIR AAHS

PIZZICATO

STRINGS

132

DRUMS

141

DRUMS

150

DRUMS

158

DRUMS

FLUTE

Hape Kerkeling - Das Ganze Leben Ist Ein Quiz

♩ = 145,001083

2 54

58

2 3

65

2

70

14

87

75

# Hape Kerkeling - Das Ganze Leben Ist Ein Quiz

## MELODY

♩ = 145,001083

2

8

13

15

18

21

3

28

33

38

42

V.S.

45

47

50

56

61

66

71

74

77

80

87

92

101

106

111

116

121

124

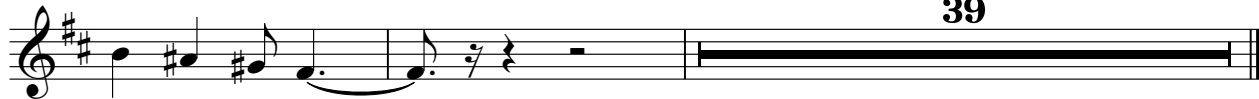

# Hape Kerkeling - Das Ganze Leben Ist Ein Quiz

## DRUMS

♩ = 145,001083

2

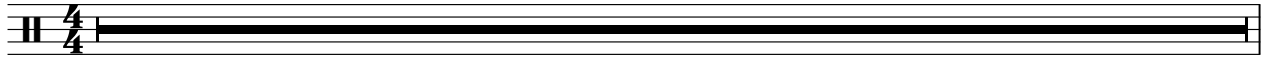

3

4

5

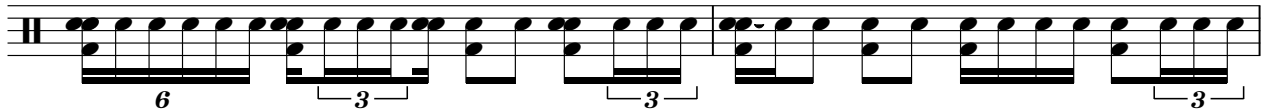

7

9

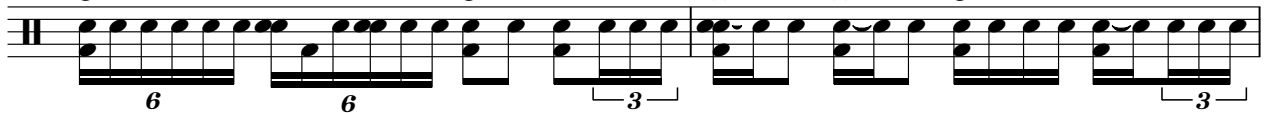

11

14

18

22

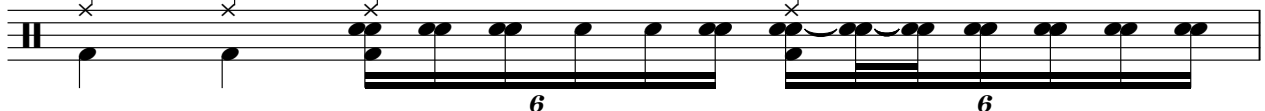

V.S.

DRUMS

23

24

26

28

30

32

34

36

38

41

DRUMS

45

49

54

55

56

58

60

62

64

66

V.S.

DRUMS

68

68

6 6 3 3

70

70

6

73

73

77

77

81

81

6 6

82

82

6 6 6 6

83

83

6 6 6 3 3

85

85

3 3 3

87

87

6 6 3

89

89

3 6

DRUMS

92

96

99

100

101

103

105

107

109

111

V.S.

DRUMS

113

6 6 3

115

3 6

117

6 3 3

119

3 3 3

121

6 6 3

123

3 6 3

127

136

145

154

DRUMS

160

♩ = 145,001083

2

6

9

12

11

26

29

32

35

38

41

MUSIC BOX

44 **11**

58

61

64

67

70 **11**

84

87

90

93 **6**

MUSIC BOX

3

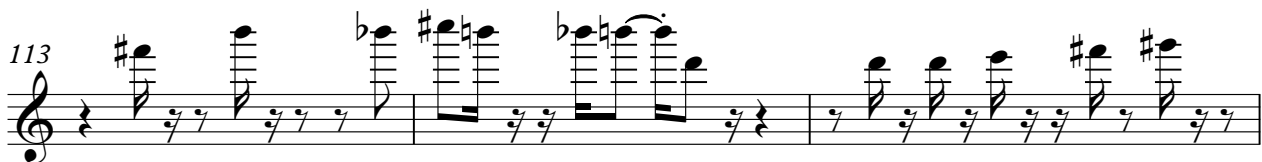

♩ = 145,001083

2 17

21

23

52

54

79

82

ACOU BASS

Hape Kerkeling - Das Ganze Leben Ist Ein Quiz

♩ = 145,001083

2 2

8

12

15

18

22

26

30

34

38

V.S.

42

46

49

53

56

60

64

68

72

75

118

122

125

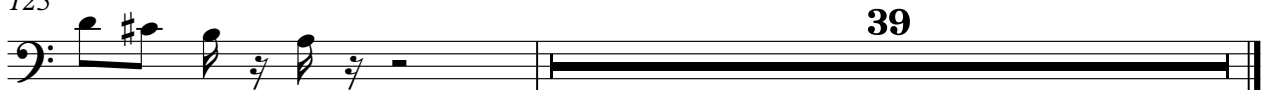

♩ = 145,001083

2

8

13

11

28

33

38

42

11

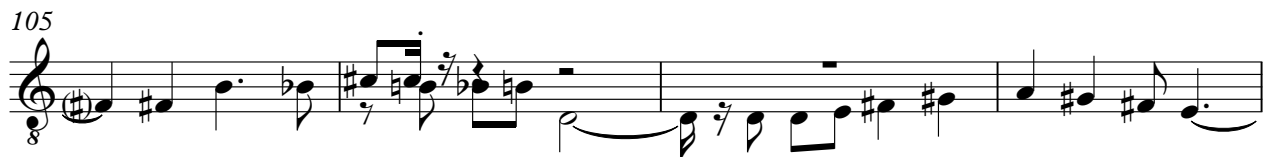
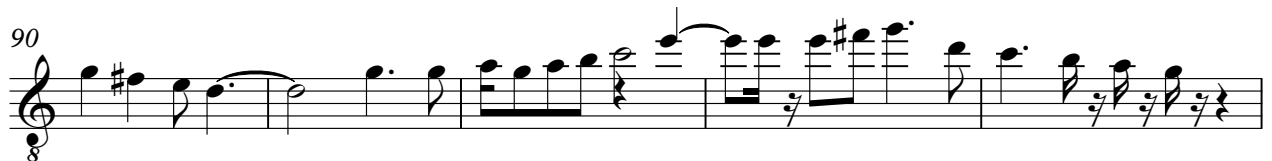
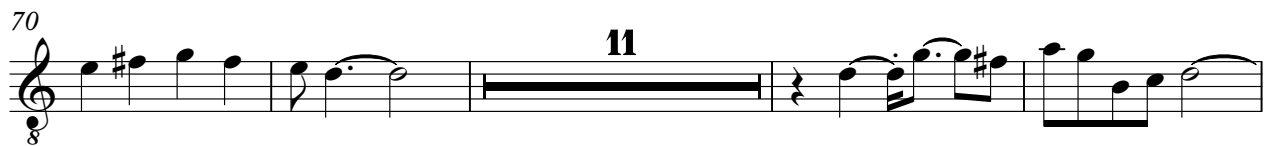
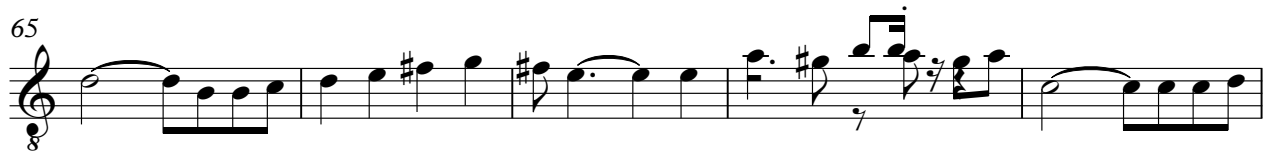

118

123

PIZZICATO

Hape Kerkeling - Das Ganze Leben Ist Ein Quiz

♩ = 145,001083

7

10

13

16

19

25

28

31

33

V.S.

PIZZICATO

PIZZICATO

70

72

75

78

84

87

90

PIZZICATO

123

125

STRINGS

Hape Kerkeling - Das Ganze Leben Ist Ein Quiz

♩ = 145,001083

2 2

8

12 11

26

30

34

38

41 12

STRINGS

56

61

65

69

72

87

90

94

104

108

11

6

STRINGS

112

116

120

124

39