

♩ = 113,000099

Ocarina

Percussion

Bass Xylophone

Flexatone

Electric Guitar

Electric Guitar

7-string Electric Guitar
E B G D A E A

Synth Bass

Synth Strings

Lead 1 (Square)

Lead 8 (Bass + Lead)

Pad 3 (Polysynth)

Pad 3 (Polysynth)

FX 5 (Brightness)

♩ = 113,000099

SPACEMAN

Applause

2

Oc.

Syn. Str.

Pad 3

Pad 3

4

Oc.

Perc.

Syn. Str.

Pad 3

Pad 3

FX 5

5 3

Oc.

Perc.

Syn. Str.

Pad 3

Pad 3

FX 5

6

Oc.

Perc.

Syn. Str.

Pad 3

Pad 3

FX 5

4

Oc.

Perc.

S. Bass

Syn. Str.

Pad 3

Pad 3

FX 5

8

Oc.

Perc.

S. Bass

Syn. Str.

Pad 3

Pad 3

FX 5

9 5

Oc.

Perc.

Flex.

S. Bass

Syn. Str.

Pad 3

Pad 3

FX 5

11

Oc.

Perc.

Flex.

Syn. Str.

FX 5

6

Musical score for multiple instruments. The score includes MIDI note numbers and various musical notations such as triplets and rests.

Oboe (Oc.): Starts at measure 16. Features a triplet of eighth notes with MIDI notes 72, 73, and 71. Subsequent notes include 66, 54, 56, 50, 51, 70, 58, and 71.

Percussion (Perc.): Features a triplet of eighth notes with MIDI notes 81, 84, and 79.

Bass Xyl.: Features a triplet of eighth notes with MIDI notes 75, 71, and 58.

E. Gtr.: Features a triplet of eighth notes with MIDI notes 72, 73, and 71.

E. Gtr. (TAB): Features a triplet of eighth notes with MIDI notes 72, 73, and 71.

S. Bass: Features a triplet of eighth notes with MIDI notes 72, 73, and 71.

Syn. Str.: Features a triplet of eighth notes with MIDI notes 72, 73, and 71.

Lead 1: Features a triplet of eighth notes with MIDI notes 72, 73, and 71.

Lead 8: Features a triplet of eighth notes with MIDI notes 72, 73, and 71.

Pad 3: Features a triplet of eighth notes with MIDI notes 72, 73, and 71.

Pad 3: Features a triplet of eighth notes with MIDI notes 72, 73, and 71.

FX 5: Features a triplet of eighth notes with MIDI notes 72, 73, and 71.

8

17

Oc.

Perc.

Bass Xyl.

E. Gtr.

E. Gtr.

S. Bass

Lead 1

Lead 8

Pad 3

This musical score is for a multi-instrumental piece, likely a film score or orchestral arrangement. It features the following parts:

20

Perc.

Bass Xyl.

E. Gtr.

E. Gtr.

S. Bass

Lead 1

Lead 8

Pad 3

23

Perc.

Bass Xyl.

E. Gtr.

E. Gtr.

S. Bass

Lead 1

Lead 8

26

Perc.

Bass Xyl.

E. Gtr.

E. Gtr.

S. Bass

Lead 1

Lead 8

29

Perc.

Bass Xyl.

E. Gtr.

E. Gtr.

S. Bass

Lead 1

Lead 8

32

Perc.

Bass Xyl.

E. Gtr.

E. Gtr.

E. Gtr.
A
B 2 0 0
0 5 5

S. Bass

Lead 1

Lead 8

35

Perc.

E. Gtr.

E. Gtr.

S. Bass

Lead 1

38 13

Perc.

E. Gtr.

E. Gtr.

S. Bass

Lead 1

3

40

Perc.

E. Gtr.

E. Gtr.

S. Bass

Lead 1

3

42

Perc.

E. Gtr.

E. Gtr.

S. Bass

Lead 1

3

44

Perc.

E. Gtr.

E. Gtr.

E. Gtr.
A
B

S. Bass

Lead 1

3

46

Perc.

E. Gtr.

E. Gtr.

E. Gtr.
A
B

S. Bass

Lead 1

2 2 2 2 0 0

48

Perc.

E. Gtr.

E. Gtr.
A
B

S. Bass

Lead 1

0 0 0 0 0 0 3 3 3 3 3 0

50

Perc.

E. Gtr.

E. Gtr.

S. Bass

Lead 1

53

Oc.

Perc.

E. Gtr.

E. Gtr.

S. Bass

Lead 1

56

Oc.

Perc.

E. Gtr.

E. Gtr.

S. Bass

Lead 1

59

61

64

67

Perc.

E. Gtr.

E. Gtr.

S. Bass

Appl.

70

Perc.

E. Gtr.

E. Gtr.

S. Bass

Appl.

73

Oc.

Perc.

Bass Xyl.

E. Gtr.

E. Gtr.

S. Bass

Lead 1

Lead 8

Pad 3

Appl.

3

T		
A	0	0
B	3	3
	7	7

75 19

Oc.

Perc.

Bass Xyl.

E. Gtr.

E. Gtr.
T
A
B

S. Bass

Lead 1

Lead 8

Pad 3

76

Oc.

Perc.

Bass Xyl.

E. Gtr.

E. Gtr.

S. Bass

Lead 1

Lead 8

Pad 3

6 3 3 3 3

T
A
B

2 0 0 0 3 3 3 3 3

5 5

78

Perc.

Bass Xyl.

E. Gtr.

E. Gtr.

S. Bass

Syn. Str.

Lead 1

Lead 8

Pad 3

81

Perc.

Bass Xyl.

E. Gtr.

E. Gtr.

S. Bass

Syn. Str.

Lead 1

Lead 8

84

Perc.

Bass Xyl.

E. Gtr.

E. Gtr.

S. Bass

Lead 1

Lead 8

87

Perc.

Bass Xyl.

E. Gtr.

E. Gtr.

S. Bass

Lead 1

Lead 8

90

Perc.

Bass Xyl.

E. Gtr.

E. Gtr.

S. Bass

Lead 1

Lead 8

93

Perc.

E. Gtr.

E. Gtr.

S. Bass

Lead 1

102 25

Perc.

E. Gtr.

E. Gtr.

S. Bass

Lead 1

105

Perc.

E. Gtr.

E. Gtr.

S. Bass

Lead 1

108

Oc.

Perc.

E. Gtr.

E. Gtr.

S. Bass

Lead 1

110

113

115

Oc.

Perc.

E. Gtr.

E. Gtr.
T A B
0 1 1 3 3 1 1 0 0 2 2 3 3 2 1 0 2 3

S. Bass

Lead 1

118

Perc.

E. Gtr.

E. Gtr.
T A B
3 1 0 2 3 3 1 0 2 2 0 0 1 1 3 3 3

S. Bass

Lead 1

121

Perc.

E. Gtr.

E. Gtr.

S. Bass

Syn. Str.

Lead 1

Pad 3

FX 5

125

Oc.

Perc.

S. Bass

Syn. Str.

Pad 3

FX 5

127 29

Oc.

Perc.

Flex.

S. Bass

Syn. Str.

Pad 3

FX 5

129

Oc.

Perc.

Flex.

S. Bass

Syn. Str.

Pad 3

FX 5

131

Oc.

Perc.

Bass Xyl.

Flex.

E. Gtr.

E. Gtr.

E. Gtr.
TAB

S. Bass

Syn. Str.

Lead 1

Lead 8

Pad 3

Pad 3

FX 5

Appl.

Ocarina

♩ = 113,000099

2

13

14

15

16

17

18

19

36

59

11

74

75

76

Ocarina

6 3 3 3

77

32

113

5

123

36

129

3 3

Percussion

♩ = 113,000099

3

6

8

13

15

♩ = 110,000081

18

21

24

27

30

V.S.

Percussion

Percussion

55

57

59

61

64

68

71

74

78

82

Percussion

Percussion

111

113

115

117

119

121

125

127

129

131

Bass Xylophone

♩ = 113,000099

♩ = 113,000099 081

14

18

21

24

27

30

32

41

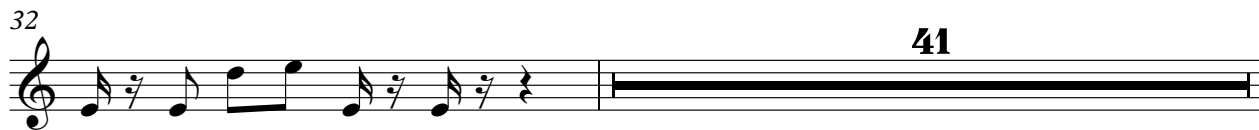

Bass Xylophone

74

77

80

83

86

89

91

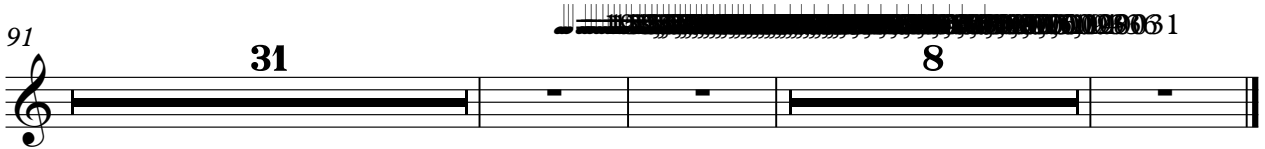

Flexatone

♩ = 113,000099

8 3

16

106 4

128

Electric Guitar

♩ = 113,000099

1 2 3 4 5 6 7 8 9 10 11 12 13 14 15 16 17 18 19 20 21 22 23 24 25 26 27 28 29 30 31 32 33 34 35 36 37 38 39 40 41 42 43 44 45 46 47 48 49 50 51 52 53 54 55 56 57 58 59 60 61

14

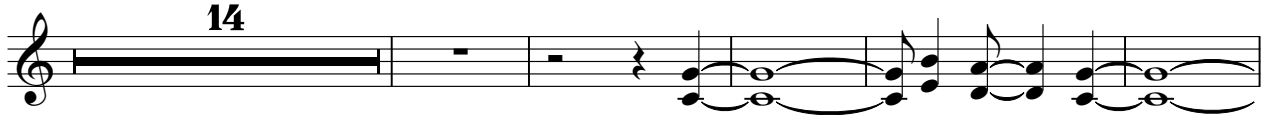

20

26

32

35

38

43

48

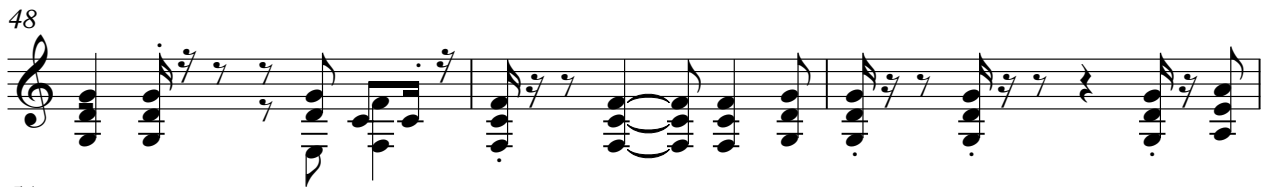

51

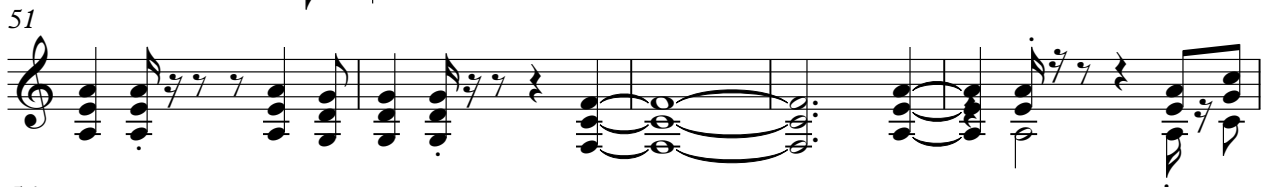

56

V.S.

60

64

67

70

73

78

84

90

93

96

101

104

109

113

117

121

123

15850098

Electric Guitar

♩ = 113,000099

1381

14 16

33

36

39

43

46 43

92

94

97

100 21

2

Electric Guitar

122

0031

8

7-string Electric Guitar

♩ = 113,000099

14

E										
B										
G										
D										
A										
E										
A										
B									2 0 0	
A									0 5 5	3 3

19

T										
A										
B										

24

T										
A										
B										

29

12

T										
A										
B										

45

T										
A										
B										

50

T										
A										
B										

55

T										
A										
B										

60

T										
A										
B										

65

T										
A										
B										

71

T										
A										
B										

V.S.

T				
A				
B	3 3 3 3	2 0 0	3 3 3 3	2 0 0
B	3 3 3 3	0 5 5 3	3 3 3 3	0 5 5 3

82

T				
A				
B	2 0 0	3 3 3 3	2 0 0	3 3 3 3
B	0 5 5 3	3 3 3 3	0 5 5 3	3 3 3 3

87

10

T				
A				
B	3 3 3 3	2 0 0	-----	
B	3 3 3 3	0 5 5		2

101

T				
A	2 2 2 0 0	0 0 0 0 0 0	3 3 3 3 0	0 0 0 0 0 0 2
B	0 0 0 3 3	3 3 3 3 3 3 1	1 1 1 1 3	3 3 3 3 3 3 0

105

T				3	3 1 0	2 3
A	2 2 2 2 0	0 0 0 0 0	3 3			
B	0 0 0 0 0 3	3 3 3 3 3 3 1 1	3 3	3		

110

T	3 1 0	2 3	3 1 0	2 2 0	0 1 1 3 3 3	1 0	2 3	3 1 0	2 2 0
A									
B									

115

T	0 1 1 3 3	1 1 0	0	2 2	3	3 1 0	2 3	3 1 0	2 3	3 1 0	2 2 0
A						2		2			
B											

120

T	0 1 1 3 3	3	1 0	2 3	3 1 0	2 2
A						
B						

123

7

T	2	2	-----		
A					
B					

Synth Bass

♩ = 113,000099

6

10

5

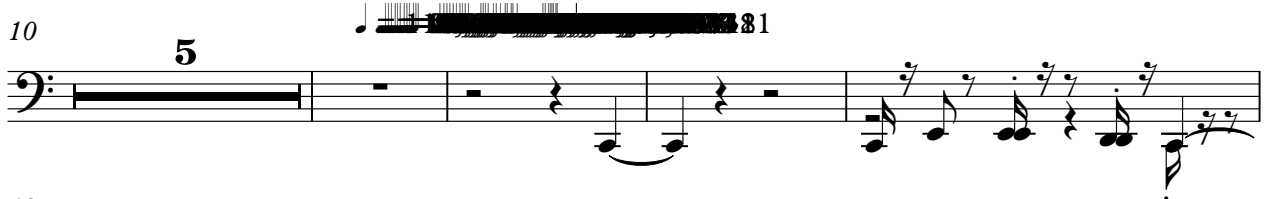

19

24

29

33

36

39

43

46

V.S.

50

55

60

64

68

72

76

80

85

90

93

96

100

104

109

114

118

121

4

Synth Bass

124 ~~125 126 127 128 129 130 131~~ 131

127

130

Synth Strings

♩ = 113,000099

8

13

78

83

127

Lead 1 (Square)

♩ = 113,000099

♩ = 113,000099 181

14

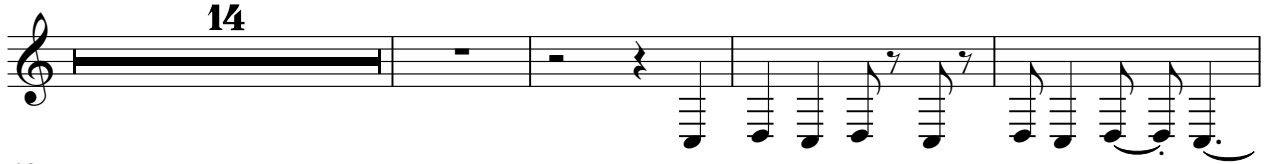

19

24

28

33

38

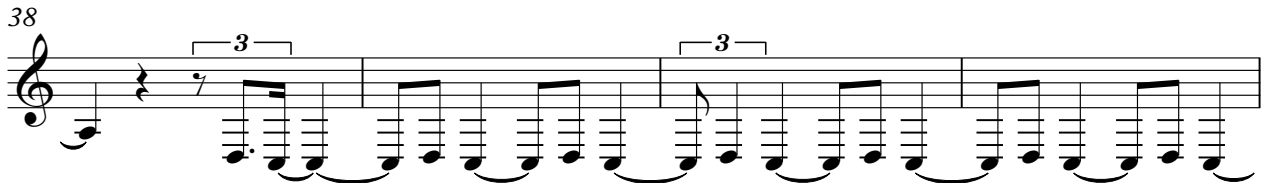

42

47

51

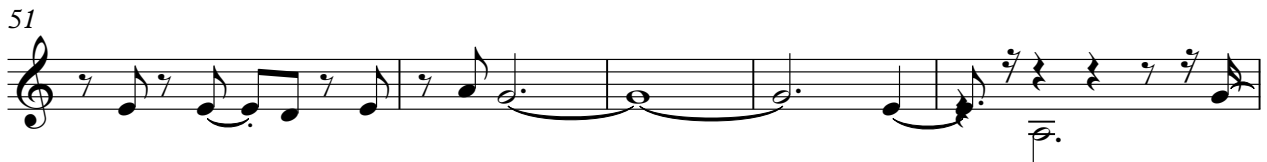

56

V.S.

63 **11**

78

83

87

91

96 **3**

101

105

110

117

Lead 1 (Square)

121

Lead 8 (Bass + Lead)

$\text{♩} = 113,000099$ 14

18

21

24

27

30

32 **41**

Lead 8 (Bass + Lead)

74

77

80

83

86

89

91

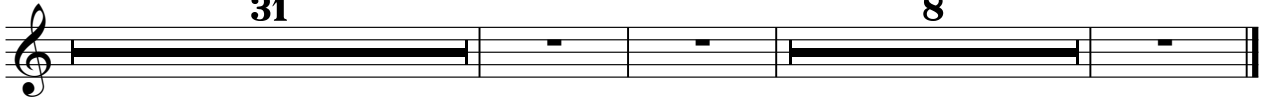

Pad 3 (Polysynth)

♩ = 113,000099

Pad 3 (Polysynth)

♩ = 113,000099

FX 5 (Brightness)

♩ = 113,000099
3

6

9

14

122

128

Applause

♩ = 113,000099
SPACEMAN

0381

14 50

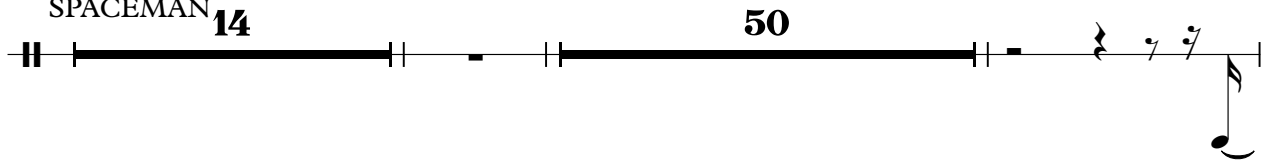

67

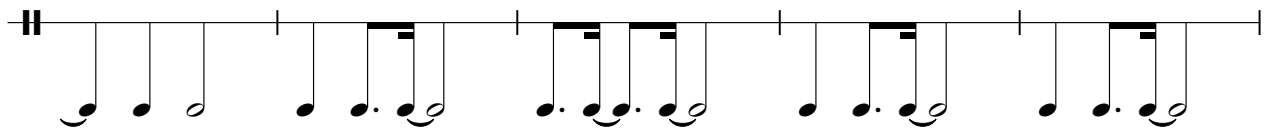

72

75

47

00061

8

