

# Harmonia do Samba - Agora Mexe

♩ = 100,000000

Alto Saxophone

Percussion

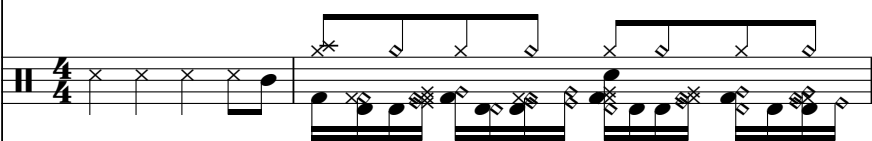

Kora

Electric Bass

♩ = 100,000000

Tape Sampler Keyboard [Brass]

♩ = 100,000000

Orchestra Hit

3

Alto Sax.

Perc.

Kora

Kora

E. Bass

Tape Smp. Brs

Orch. Hit

5

Perc.

Kora

E. Bass

Tape Smp. Brs

Orch. Hit

6

7

9

Perc. Kora E. Bass

Tape Smp. Brs

Orch. Hit

10

Perc. Kora E. Bass

11

Perc. Kora E. Bass

Tape Smp. Brs

Orch. Hit

12

Perc.

Kora

E. Bass

Tape Smp. Brs

Orch. Hit

14

Perc.

Kora

E. Bass

Tape Smp. Brs

Orch. Hit

16

Perc. Kora E. Bass Tape Smp. Brs Orch. Hit

17

Perc. Vib. Kora E. Bass Tape Smp. Brs Orch. Hit

18

Perc.

Vib.

Kora

E. Bass

Tape Smp. Brs

Orch. Hit

19

Perc.

Vib.

Kora

E. Bass

Tape Smp. Brs

Orch. Hit

21

Perc. E. Gtr. Kora E. Bass

23

Perc. Kora E. Bass

Tape Smp. Brs

Orch. Hit

25

Perc. E. Gtr. Kora E. Bass

27

Perc. Kora E. Bass

29

Perc. Kora E. Bass Tape Smp. Brs Orch. Hit

30

Perc. Kora E. Bass

31

Alto Sax.

Perc.

Kora

E. Bass

Tape Smp. Brs

Orch. Hit

33

Perc.

Kora

E. Bass

Tape Smp. Brs

Orch. Hit

34

Perc. Kora E. Bass

35

Perc. Kora E. Bass Tape Smp. Brs Orch. Hit

36

Perc. Kora E. Bass Tape Smp. Brs Orch. Hit

38

Perc.

Kora

E. Bass

Tape Smp. Brs

Orch. Hit

40

Perc.

Vib.

Kora

E. Bass

Tape Smp. Brs

Orch. Hit

42

Perc.

Vib.

Kora

E. Bass

Tape Smp. Brs

Orch. Hit

43

Perc.

Vib.

Kora

E. Bass

Tape Smp. Brs

Orch. Hit

45

Perc. E. Gtr. Kora E. Bass

47

Perc. Kora E. Bass

Tape Smp. Brs Orch. Hit

49

Perc. E. Gtr. Kora E. Bass

51

Perc.

J. Gtr.

Kora

E. Bass

Tape Smp. Brs

Orch. Hit

53

Perc.

J. Gtr.

Kora

E. Bass

Tape Smp. Brs

Orch. Hit

54

Perc.

J. Gtr.

Kora

E. Bass

Tape Smp. Brs

Orch. Hit

55

Perc.

J. Gtr.

Kora

E. Bass

Tape Smp. Brs

Orch. Hit

56

Perc.

Kora

E. Bass

Tape Smp. Brs

Orch. Hit

58

Perc.

Kora

E. Bass

Tape Smp. Brs

Orch. Hit

60

Perc. Kora E. Bass Tape Smp. Brs Orch. Hit

61

Perc. Vib. Kora E. Bass Tape Smp. Brs Orch. Hit

62

Perc.

Vib.

Kora

E. Bass

Tape Smp. Brs

Orch. Hit

==

63

Perc.

Vib.

Kora

E. Bass

Tape Smp. Brs

Orch. Hit

65

Perc.

E. Gtr.

Kora

E. Bass

67

Perc.

Kora

E. Bass

Tape Smp. Brs

Orch. Hit

69

Perc.

E. Gtr.

Kora

E. Bass

71

73

74

Perc.

Vib.

Kora

E. Bass

Tape Smp. Brs

Orch. Hit

76

Perc.

Vib.

Kora

E. Bass

Tape Smp. Brs

Orch. Hit

77

Perc.

Vib.

Kora

E. Bass

Tape Smp. Brs

Orch. Hit

78

Perc.

Vib.

Kora

E. Bass

Tape Smp. Brs

Orch. Hit

80

Perc. Vib. Kora E. Bass Tape Smp. Brs Orch. Hit

81

Perc. Vib. Kora E. Bass Tape Smp. Brs Orch. Hit

82

Perc.

Vib.

Kora

E. Bass

Tape Smp. Brs

Orch. Hit

83

Perc.

Vib.

Kora

E. Bass

Tape Smp. Brs

Orch. Hit

Alto Saxophone

Harmonia do Samba - Agora Mexe

♩ = 100,000000

3

8

23

53

# Harmonia do Samba - Agora Mexe

## Percussion

♩ = 100,000000

V.S.

Percussion

Percussion

42

44

46

48

50

52

54

56

58

60

V.S.

Percussion

Percussion

82

83

# Harmonia do Samba - Agora Mexe

Vibraphone

♩ = 100,000000

16

19

20

41

43

61

63

72

74

77

80

V.S.

2

# Vibraphone

82

♩ = 100,000000

**51**

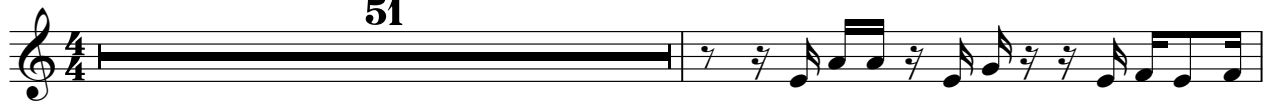

53

55

**29**

♩ = 100,000000

20 2

25

18

46

2

51

14 2

69

14

# Harmonia do Samba - Agora Mexe

Kora

$\text{♩} = 100,000000$

4

6

8

10

12

14

16

19

22

3

V.S.

24

26

29

31

33

35

37

39

42

45

48

50

53

56

58

60

62

64

67

70

Kora

# Harmonia do Samba - Agora Mexe

♩ = 100,000000

2

81

# Harmonia do Samba - Agora Mexe

Electric Bass

♩ = 100,000000

5

9

12

15

18

22

26

30

34

V.S.

37

40

43

47

51

55

58

61

64

68

72

75

78

81

Tape Sampler Keyboard [Brass] Harmonia do Samba - Agora Mexe

♩ = 100,000000

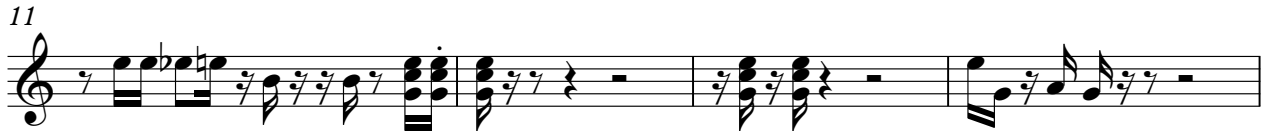

Tape Sampler Keyboard [Brass]

35

39

43

49

55

59

63

69

74

77

80

82

Orchestra Hit

Harmonia do Samba - Agora Mexe

♩ = 100,000000

5

9

13

17

20

29

33

36

82
