

Harmonia do Samba - Cavaco

♩ = 100,000000

4

Perc.

E. Gtr.

E. Gtr.

E. Gtr.

Ban.

Ban.

Ban.

E. Bass

Tape Smp. Brs

Tape Smp. Brs

Solo

Solo

7

Perc. E. Gtr. E. Gtr. E. Gtr. Ban. Ban. Ban. E. Bass Tape Smp. Brs. Tape Smp. Brs. Solo Solo

- Perc.**: Drum kit part with a consistent rhythmic pattern.
- Mar.**: Maracas part with a steady, rhythmic accompaniment.
- E. Gtr.**: Three electric guitar parts. The top two play a rhythmic pattern of eighth notes, while the bottom one plays a more complex, syncopated rhythm.
- Ban.**: Two banjo parts. The top one plays a rhythmic pattern, and the bottom one plays a more complex, syncopated rhythm.
- E. Bass**: Electric bass part with a steady, rhythmic accompaniment.

- Solo**: A lead guitar solo part with a melodic line.
- Perc.**: Drum kit part with a consistent rhythmic pattern.
- Mar.**: Maracas part with a steady, rhythmic accompaniment.
- E. Gtr.**: Three electric guitar parts. The top two play a rhythmic pattern, and the bottom one plays a more complex, syncopated rhythm.
- Ban.**: Two banjo parts. The top one plays a rhythmic pattern, and the bottom one plays a more complex, syncopated rhythm.
- E. Bass**: Electric bass part with a steady, rhythmic accompaniment.
- Tape Smp. Brs.**: Two tape sample parts, each with a single note.
- Solo**: A second lead guitar solo part with a melodic line.

23

26

28

Perc.

Mar.

E. Gtr.

E. Gtr.

Ban.

Ban.

E. Bass

Tape Smp. Brs

Tape Smp. Brs

Solo

Solo

2 8 8 2 2 8 8 0 3 7 7 3 3 7 7 0 2 8 8 2 2 8 8 0 3

30

Perc.

Mar.

E. Gtr.

Ban.

E. Bass

Solo

Solo

32

Perc.

Mar.

E. Gtr.

E. Gtr.

Ban.

Ban.

E. Bass

Tape Smp. Brs

Tape Smp. Brs

Solo

Solo

35

Perc.

E. Gtr.

E. Gtr.

Ban.

Ban.

E. Bass

Tape Smp. Brs

Tape Smp. Brs

Solo

Solo

38

Perc.

E. Gtr.

E. Gtr.

Ban.

Ban.

E. Bass

Tape Smp. Brs

Tape Smp. Brs

Solo

Solo

2 8 8 2 2 8 8 0 3 7 7 3 3 7 7 0 2 8 8 2 2 8 8 0 3 7 7 3 3 7 7 0

40

Perc.

Mar.

E. Gtr.

E. Gtr.

Ban.

Ban.

E. Bass

Tape Smp. Brs

Tape Smp. Brs

Solo

Solo

6 6 2 8 8 2 2 8 8 0 3

42

Perc. Mar. E. Gtr. Ban. E. Bass Solo

44

Perc. Mar. E. Gtr. Ban. E. Bass Solo

46

Perc. Mar. E. Gtr. Ban. E. Bass Solo

48

50

52

Perc.

Mar.

E. Gtr.

E. Gtr.

Ban.

Ban.

E. Bass

Tape Smp. Brs

Tape Smp. Brs

Solo

Solo

55

Perc.

E. Gtr.

E. Gtr.

Ban.

Ban.

E. Bass

Tape Smp. Brs

Tape Smp. Brs

Solo

Solo

57

Perc.

E. Gtr.

E. Gtr.

Ban.

Ban.

E. Bass

Tape Smp. Brs

Tape Smp. Brs

Solo

Solo

2 8 8 2 2 8 8 0 3 7 7 3 3 7 7 0 2 8 8 2 2 8 8 0 3 7 7 3 3 7 7 0

59

Perc.

Mar.

E. Gtr.

E. Gtr.

Ban.

Ban.

E. Bass

Tape Smp. Brs

Tape Smp. Brs

Solo

Solo

2 8 8 2 2 8 8 0 3 7 7 5 3

61

63

66

69

Perc. 

E. Gtr. 

E. Gtr. 

Ban. 

Ban. 

E. Bass 

Tape Smp. Brs. 

Tape Smp. Brs. 

Solo 

Solo 

# Harmonia do Samba - Cavaco

## Percussion

♩ = 100,000000

4

6

8

10

12

14

16

18

20

V.S.

22

25

27

29

31

33

36

38

40

42

44

46

48

50

52

55

57

59

61

63

V.S.

66

68

70

72

# Harmonia do Samba - Cavaco

Marimba

♩ = 100,000000

## Marimba

Marimba

71

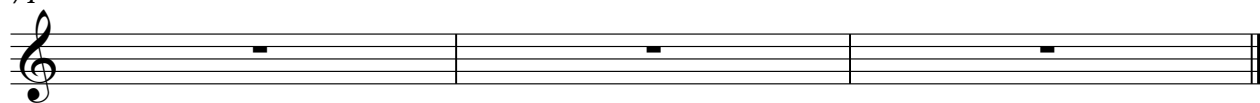

Electric Guitar

Harmonia do Samba - Cavaco

♩ = 100,000000

5

7

9

11

21

24

26

28

30

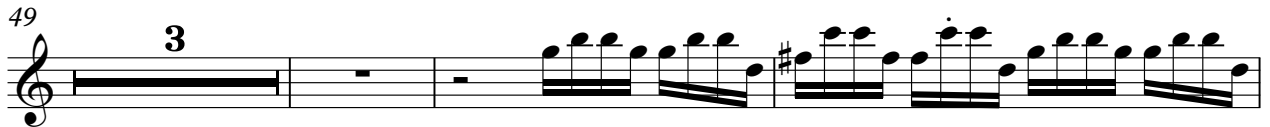
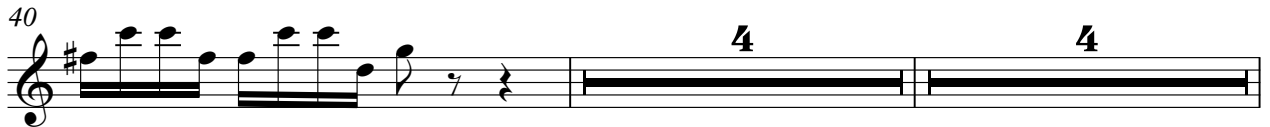

68

70

72

Electric Guitar

Harmonia do Samba - Cavaco

♩ = 100,000000

5

7

9

11

13

15

17

19

21

V.S.

24

26

28

30

32

35

37

39

41

43

Electric Guitar

45

47

49

51

54

56

58

60

62

65

Electric Guitar

67

69

71

73

# Harmonia do Samba - Cavaco

Electric Guitar

♩ = 100,000000

6

8

10

13

15

17

19

26

37

2

Electric Guitar

49

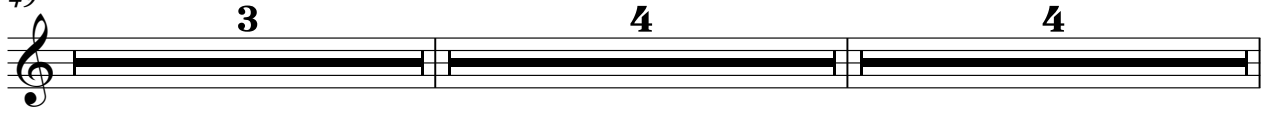

60

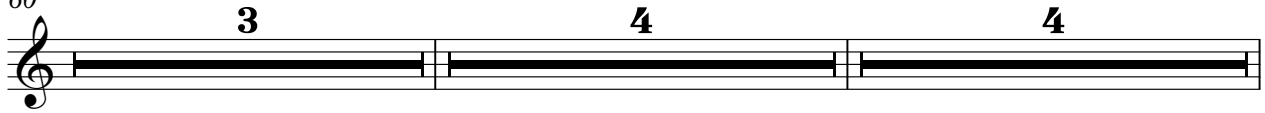

71

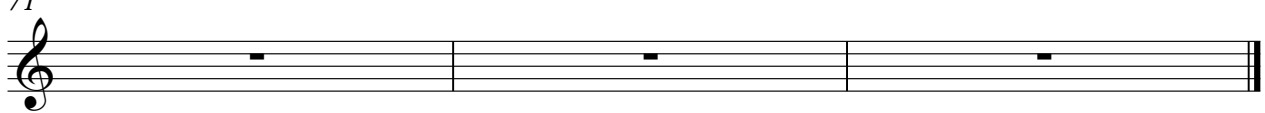

# Harmonia do Samba - Cavaco

Banjo

♩ = 100,000000

5

7

9

11

13

15

17

19

21

3

3

V.S.

24

26

28

30

32

35

37

39

41

43

Banjo

45

47

49

51

54

56

58

60

62

65

4

Banjo

67

69

71

73

# Harmonia do Samba - Cavaco

Banjo

♩ = 100,000000

5

7 3-7-7-3-3-7-7 2-8-8-2-2-8-8 3-3-7-3-3-7-7 0

5 5

5

7

2-8-8-2 2-8-8 0 3-7-7-3-3-7-7 0 2-8-8-2 2-8-8 0 3-7-7-3-3-7-7 0

7

9

2-8-8-2 2-8-8 0 3-7-7-3-3-7-7 0 2-8-8-2 2-8-8 0 3-7-7-3-3-7-7 0

9

11

2-8-8-2 2-8-8 0 3-7-7-3-3-7-7 0 2-8-8-2 2-8-8 0 3

11

11

4 4

0 0 7 7 7 8 8 3-3 3 3

11

21

0 0 0 7 7 7 7 8 3-7-7-3-3-7-7 0

21

24

2-8-8-2 2-8-8 0 3-7-7-3-3-7-7 0 2-8-8-2 2-8-8 0 3-7-7-3-3-7-7 0

24

26

2-8-8-2 2-8-8 0 3-7-7-3-3-7-7 0 2-8-8-2 2-8-8 0 3-7-7-3-3-7-7 0

26

28

2-8-8-2 2-8-8 0 3-7-7-3-3-7-7 0 2-8-8-2 2-8-8 0 3

28

30

3

30

33

36

38

41

52

55

57

60

63

66

Banjo

68

Banjo tablature for measures 68 and 69. The notation consists of two staves. The top staff shows fret numbers: 2-8-8-2, 2-8-8-0, 3-7-7-3, 3-7-7-0, 2-8-8-2, 2-8-8-0, 3-7-7-3, 3-7-7-0. The bottom staff shows chord diagrams for each measure.

70

Banjo tablature for measures 70 and 71. The notation consists of two staves. The top staff shows fret numbers: 2-8-8-2, 2-8-8-0, 3-7-7-3, 3-7-7-0, 2-8-8-2, 2-8-8-0, 3. The bottom staff shows chord diagrams for each measure, ending with a double bar line.

72

Banjo tablature for measures 72 and 73. The notation consists of two staves. The top staff shows fret numbers: 7, 5, 7. The bottom staff shows chord diagrams for each measure, ending with a double bar line.

2

56

Banjo

**4**

**3**

**4**

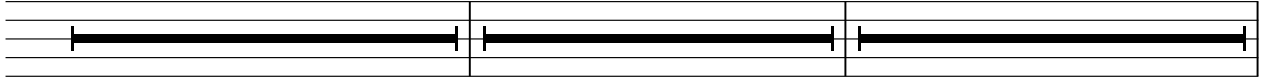

67

**4**

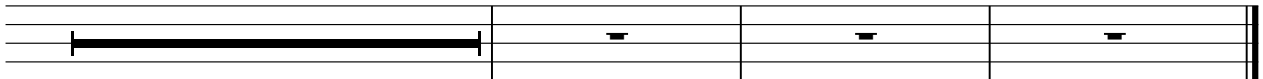

# Harmonia do Samba - Cavaco

Electric Bass

♩ = 100,000000

V.S.

2

Electric Bass

30

33

36

38

41

44

47

49

52

55

57 Electric Bass 3

60

63

66

69

71

73

Tape Sampler Keyboard [Brass] Harmonia do Samba - Cavaco

♩ = 100,000000

6

9

11

22

26

28

30

Tape Sampler Keyboard [Brass]

33

37

39

41

52

56

59

62

Tape Sampler Keyboard [Brass] Harmonia do Samba - Cavaco

♩ = 100,000000

6

9

11

22

26

28

30

# Harmonia do Samba - Cavaco

Solo

♩ = 100,000000

4

6

8

10

12

14

16

18

20

V.S.

22

24

26

28

30

32

34

36

38

40

42

44

46

48

50

52

54

56

58

60

V.S.

62

64

66

68

70

72

# Harmonia do Samba - Cavaco

Solo

♩ = 100,000000

6

10

15

19

26

29

33

37

40

45 **3**

52 **2**

56

60

63 **2**

67

70

73
