

Harmonia do Samba - Desafio Vr2

♩ = 97,999985

Alto Saxophone

Trombone

Percussion

Dulcimer

5-string Electric Bass

♩ = 97,999985

Tape Sampler Keyboard [Brass]

ClavedePrata 0xx.34.268.5855
ClavedePrata 0xx.34.268.5855

3

Alto Sax.

Tbn.

Perc.

Dulc.

Dulc.

E. Bass

Tape Smp. Brs

0xx.34.268.5855

5

Tbn.

Perc.

Dulc.

Dulc.

E. Bass

Tape Smp. Brs

Clavedcinata

7

Perc.

Dulc.

E. Bass

8

Perc.

Dulc.

E. Bass

9

Tbn.

Perc.

Dulc.

E. Bass

Tape Smp. Brs

10

Perc. Clavecinata
Dulc.
E. Bass

11

Perc. Clavecinata
Dulc.
E. Bass

12

Perc. Clavecinata
Dulc.
E. Bass

13

Tbn.

Perc.

Dulc.

E. Bass

Tape Smp. Brs

14

Tbn.

Perc.

Dulc.

E. Bass

Tape Smp. Brs

15

Tbn.

Perc.

Dulc.

E. Bass

Tape Smp. Brs

16

Tbn.

Perc.

Dulc.

E. Bass

Tape Smp. Brs

18

Perc.

Dulc.

Dulc.

E. Bass

19

Alto Sax.

Tbn.

Perc.

Dulc.

Dulc.

E. Bass

Tape Smp. Brs

20

Alto Sax.

Tbn.

Perc.

Dulc. ClavedePrata

E. Bass

Tape Smp. Brs

21

Alto Sax.

Tbn.

Perc.

Dulc.

E. Bass

Tape Smp. Brs

22

Alto Sax.

Tbn.

Perc.

Dulc.

E. Bass

Tape Smp. Brs

0xx.54.208.5855

23

Alto Sax.

Tbn.

Perc.

Dulc.

E. Bass

Tape Smp. Brs

24

Tbn.

Perc.

Dulc. 0xx.34.268.5855

E. Bass

Tape Smp. Brs

25

Perc.

Dulc.

E. Bass

26

Tbn.

Perc.

Dulc. 0xx.34.268.5855

E. Bass

Tape Smp. Brs

28

Perc.

Dulc.

Dulc.

E. Bass

29

Alto Sax.

Tbn.

Perc.

Dulc.

Dulc.

E. Bass

Tape Smp. Brs

30

Alto Sax.

Tbn.

Perc.

Dulc.

E. Bass

Tape Smp. Brs

31

Alto Sax.

Tbn.

Perc.

Dulc.

E. Bass

Tape Smp. Brs

32

Alto Sax.

Tbn.

Perc.

Dulc.

E. Bass

Tape Smp. Brs

33

Alto Sax.

Tbn.

Perc.

Dulc.

E. Bass

Tape Smp. Brs

34

Perc. Dulc. E. Bass

35

Perc. Dulc. E. Bass

36

Perc. Dulc. E. Bass

37

Tbn.

Perc.

Dulc.

E. Bass

Tape Smp. Brs

38

Perc.

Dulc.

E. Bass

39

Perc.

Dulc.

E. Bass

40

Perc.

Dulc.

E. Bass

41

Tbn.

Perc.

Dulc.

E. Bass

Tape Smp. Brs

42

Tbn.

Perc.

Dulc.

E. Bass

Tape Smp. Brs

43

Tbn.

Perc.

Dulc.

E. Bass

Tape Smp. Brs

44

Tbn.

Perc.

Dulc.

E. Bass

Tape Smp. Brs

46

Perc.

Dulc.

Dulc.

E. Bass

47

Alto Sax.

Tbn.

Perc.

Dulc.

Dulc.

E. Bass

Tape Smp. Brs.

48

Alto Sax.

Tbn.

Perc.

Dulc.

E. Bass

Tape Smp. Brs

49

Alto Sax.

Tbn.

Perc.

Dulc.

E. Bass

Tape Smp. Brs

50

Alto Sax.

Tbn.

Perc.

Dulc.

E. Bass

Tape Smp. Brs

51

Alto Sax.

Tbn.

Perc.

Dulc.

E. Bass

Tape Smp. Brs

52

Tbn.

Perc.

Dulc.

E. Bass

Tape Smp. Brs

53

Perc.

Dulc.

E. Bass

54

Tbn.

Perc.

Dulc.

E. Bass

Tape Smp. Brs

56

Perc.

Dulc.

Dulc.

E. Bass

57

Alto Sax.

Tbn.

Perc.

Dulc.

Dulc.

E. Bass

Tape Smp. Brs

58

Alto Sax.

Tbn.

Perc.

Dulc.

Dulc.

E. Bass

Tape Smp. Brs

59

Alto Sax.

Tbn.

Perc.

Dulc.

Dulc.

E. Bass

Tape Smp. Brs

60

Alto Sax.

Tbn.

Perc.

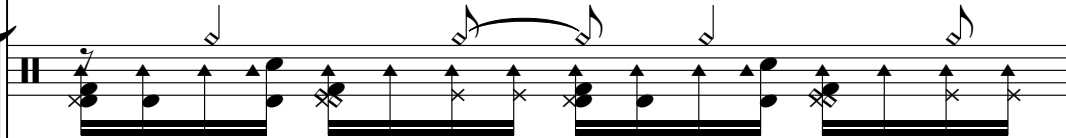

Dulc.

Dulc.

E. Bass

Tape Smp. Brs

61

Alto Sax.

Tbn.

Perc.

Dulc.

Dulc.

E. Bass

Tape Smp. Brs

62

Alto Sax.

Tbn.

Perc.

Dulc.

Dulc.

E. Bass

Tape Smp. Brs

63

Alto Sax.

Tbn.

Perc.

Dulc.

Dulc.

E. Bass

Tape Smp. Brs

Harmonia do Samba - Desafio Vr2

Alto Saxophone

♩ = 97,999985

4 **15**

21 **5**

29

32 **13**

47

50 **5**

58

61

63

ClavedePrata 0xx.34.268.5855
ClavedePrata 0xx.34.268.5855

Trombone

Harmonia do Samba - Desafio Vr2

♩ = 97,999985

5

14

19

22

26

30

33

42

ClavedePrata 0xx.34.268.5855
ClavedePrata 0xx.34.268.5855

47

50

54

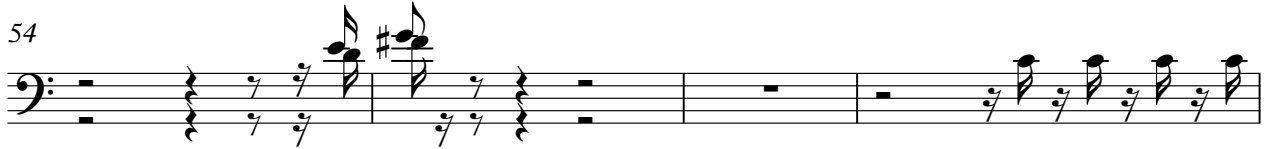

58

61

63

Harmonia do Samba - Desafio Vr2

Percussion

♩ = 97,999985

0xx.34.268.5855

6

ClavedePrata

8

0xx.34.268.5855

10

ClavedePrata

12

0xx.34.268.5855

14

16

18

20

ClavedePrata

22

0xx.34.268.5855

ClavedePrata 0xx.34.268.5855

ClavedePrata 0xx.34.268.5855

V.S.

24

0xx.34.268.5855

26

0xx.34.268.5855

28

0xx.34.268.5855

30

0xx.34.268.5855

32

0xx.34.268.5855

34

0xx.34.268.5855

36

0xx.34.268.5855

38

0xx.34.268.5855

40

0xx.34.268.5855

42

0xx.34.268.5855

Percussion

Dulcimer

Harmonia do Samba - Desafio Vr2

♩ = 97,999985

ClavedelPrata 0xx.34.268.5855
ClavedePrata 0xx.34.268.5855

V.S.

28

31

33

35

37

39

41

43

46

49

51

53

56

59

61

63

Dulcimer

Harmonia do Samba - Desafio Vr2

♩ = 97,999985

2

6 12

20 8

30 16

48 8

58

60

62

ClavedePrata 0xx.34.268.5855
ClavedePrata 0xx.34.268.5855

40

43

46

49

53

56

59

62

Tape Sampler Keyboard [Brass] Harmonia do Samba - Desafio Vr2

♩ = 97,999985

ClavedePrata 0xx.34.268.5855
ClavedePrata 0xx.34.268.5855

47

50

54

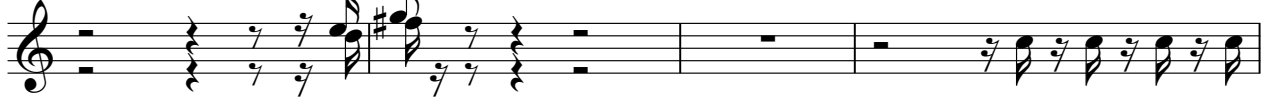

58

61

63

