

Harmonia do Samba - Deslizando

Tempo: ♩ = 84,029968

Time Signature: 2/4

Instrumentation:

- Tenor Saxophone
- Baroque Trumpet
- Trombone
- Percussion
- Jazz Guitar
- Kora
- Kora
- Electric Bass
- Tape Sampler Keyboard [Strings]

5

Ten. Sax.

Bar. Tpt.

Tbn.

Perc.

J. Gtr.

Kora

Kora

E. Bass

Tape Smp. Str

9

Ten. Sax.

Tbn.

Perc.

J. Gtr.

Kora

Kora

E. Bass

Tape Smp. Str

13

Ten. Sax.

Tbn.

Perc.

J. Gtr.

Kora

Kora

E. Bass

Tape Smp. Str

17

Ten. Sax.

Tbn.

Perc.

J. Gtr.

Kora

Kora

E. Bass

Tape Smp. Str

21

Ten. Sax.

Tbn.

Perc.

J. Gtr.

Kora

Kora

E. Bass

Tape Smp. Str.

Double bar line

25

Ten. Sax.

Tbn.

Perc.

J. Gtr.

Kora

Kora

E. Bass

Tape Smp. Str.

Double bar line

29

Ten. Sax.

Bar. Tpt.

Tbn.

Perc.

J. Gtr.

Kora

Kora

E. Bass

Tape Smp. Str

33

Perc.

J. Gtr.

Kora

Kora

E. Bass

Tape Smp. Str

37

41

Ten. Sax.

Tbn.

Perc.

J. Gtr.

Kora

Kora

E. Bass

Tape Smp. Str

45

Ten. Sax.

Tbn.

Perc.

J. Gtr.

Kora

Kora

E. Bass

Tape Smp. Str

48

Ten. Sax.

Bar. Tpt.

Tbn.

Perc.

J. Gtr.

Kora

Kora

E. Bass

Tape Smp. Str

51

Ten. Sax.

Bar. Tpt.

Tbn.

Perc.

J. Gtr.

Kora

Kora

E. Bass

Tape Smp. Str.

55

Ten. Sax.

Tbn.

Perc.

J. Gtr.

Kora

Kora

E. Bass

Tape Smp. Str.

59

Ten. Sax.

Tbn.

Perc.

J. Gtr.

Kora

Kora

E. Bass

Tape Smp. Str

63

Ten. Sax.

Tbn.

Perc.

J. Gtr.

Kora

Kora

E. Bass

Tape Smp. Str

67

Ten. Sax.

Tbn.

Perc.

J. Gtr.

Kora

Kora

E. Bass

Tape Smp. Str

71

Ten. Sax.

Tbn.

Perc.

J. Gtr.

Kora

Kora

E. Bass

Tape Smp. Str

79

83

87

91

Ten. Sax.

Tbn.

Perc.

J. Gtr.

Kora

Kora

E. Bass

Tape Smp. Str

95

Ten. Sax.

Tbn.

Perc.

J. Gtr.

Kora

Kora

E. Bass

Tape Smp. Str

99

Ten. Sax.

Bar. Tpt.

Tbn.

Perc.

J. Gtr.

Kora

Kora

E. Bass

Tape Smp. Str.

103

Ten. Sax.

Tbn.

Perc.

J. Gtr.

Kora

Kora

E. Bass

Tape Smp. Str.

107

Ten. Sax.

Tbn.

Perc.

J. Gtr.

Kora

Kora

E. Bass

Tape Smp. Str

||

111

Ten. Sax.

Bar. Tpt.

Tbn.

Perc.

J. Gtr.

Kora

Kora

E. Bass

Tape Smp. Str

114

116

Harmonia do Samba - Deslizando

Tenor Saxophone

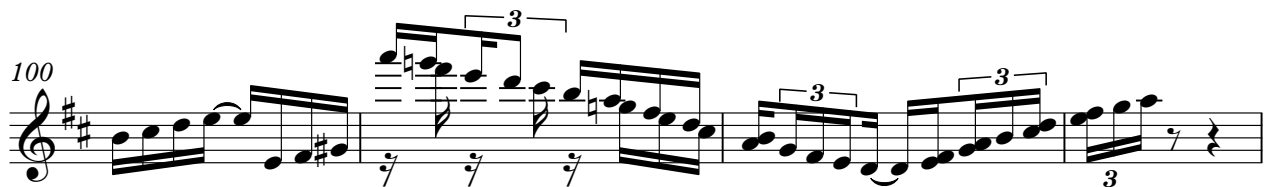

Tenor Saxophone

113

Baroque Trumpet

Harmonia do Samba - Deslizando

♩ = 84,029968 ♩ = 84,029968

3 23

31 4

40 8 6

53 22 4

82 15 2

102 11

115 6

56

61

68

73

78

86

91

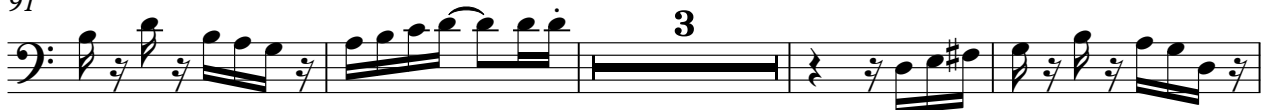

98

105

110

Trombone

3

114

6

Harmonia do Samba - Deslizando

Percussion

♩ = 84,029968

V.S.

Percussion

Percussion

83

87

91

95

99

104

108

112

115

♩ = 84,029968 ♩ = 84,029968

8

13

18

23

28

33

38

44

49

3

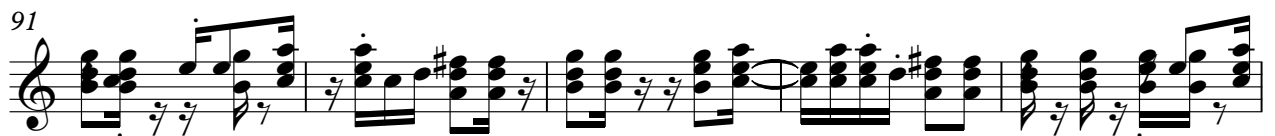

106

111

115

Harmonia do Samba - Deslizando

Kora

$\text{♩} = 84,029968$ $\text{♩} = 84,029968$

8

12

16

20

24

28

32

36

41

V.S.

45

49

54

58

62

66

70

74

78

83

88

92

96

100

105

109

113

116

Harmonia do Samba - Deslizando

Kora

V.S.

2

Kora

Kora

87

91

95

99

104

109

113

116

Electric Bass

Harmonia do Samba - Deslizando

♩ = 84,029968

♩ = 84,029968

10

17

25

33

40

48

6

55

62

70

V.S.

2

Electric Bass

78

85

93

100

108

114

6

Tape Sampler Keyboard [Strings] Harmonia do Samba - Deslizando

♩ = 84,029968 ♩ = 84,029968

11

19

27

35

43

51

59

67

V.S.

75

84

92

100

108

113
