

Harmonia do Samba - Enroscadinha

♩ = 94,999992

Percussion

Jazz Guitar

♩ = 94,999992

Pad 7 (Halo)

2

Perc.

Dulc.

J. Gtr.

E. Bass

Pad 7

ClavedePrata 34.3268-5855
ClavedePrata 34.3268-5855

3

Perc.

Dulc.

J. Gtr.

E. Bass

Pad 7

4

Perc.

Dulc.

J. Gtr.

E. Bass

Pad 7

5

Tbn.

Perc.

Dulc.

Dulc.

ClavedePrat 4.326855

J. Gtr.

E. Bass

Tape Smp. Brs

Pad 7

6

Perc.

Dulc.

J. Gtr.

E. Bass

Pad 7

7

8

10

Perc.

Dulc.

E. Bass

11

Tbn.

Perc.

Dulc.

E. Bass

Tape Smp. Brs

12

13

14

15

16

Perc.

Dulc.

E. Bass

17

Tbn.

Perc.

Dulc.

E. Bass

Tape Smp. Brs

18

Perc.

Dulc.

E. Bass

19

20

22

Tbn.

Perc.

Dulc.

E. Bass

Tape Smp. Brs

23

Tbn.

Perc.

Dulc.

E. Bass

Tape Smp. Brs

24

Tbn.

Perc.

Dulc.

E. Bass

Tape Smp. Brs

25

Tbn.

Perc.

Dulc.

E. Bass

Tape Smp. Brs

26

Tbn.

Perc.

Dulc.

E. Bass

Tape Smp. Brs

27

Tbn.

Perc.

Dulc.

E. Bass

Tape Smp. Brs

28

Tbn.

Perc.

Dulc.

J. Gtr.

E. Bass

Tape Smp. Brs

Pad 7

30

Perc.

Dulc.

E. Bass

31

Tbn.

Perc.

Dulc.

E. Bass

Tape Smp. Brs

32

Tbn.

Perc.

Dulc.

E. Bass

Tape Smp. Brs

33

Tbn.

Perc.

Dulc.

E. Bass

Tape Smp. Brs

34

Tbn.

Perc.

Dulc.

E. Bass

Tape Smp. Brs

35

Tbn.

Perc.

Dulc.

E. Bass

Tape Smp. Brs

36

Perc.

Dulc.

E. Bass

37

Tbn.

Perc.

Dulc.

E. Bass

Tape Smp. Brs

38

Perc.

Dulc.

E. Bass

39

Perc.

Dulc.

E. Bass

40

42

43

Tbn.

Perc.

Dulc.

E. Bass

Tape Smp. Brs

44

Tbn.

Perc.

Dulc.

E. Bass

Tape Smp. Brs

45

Tbn.

Perc.

Dulc.

E. Bass

Tape Smp. Brs

46

Tbn.

Perc.

Dulc.

E. Bass

Tape Smp. Brs

47

Tbn.

Perc.

Dulc.

E. Bass

Tape Smp. Brs

48

Tbn.

Perc.

Dulc.

E. Bass

Tape Smp. Brs

49

Tbn.

Perc.

Dulc.

J. Gtr.

E. Bass

Tape Smp. Brs

Pad 7

50

Perc.

Dulc.

J. Gtr.

E. Bass

Pad 7

51

Perc.

Dulc.

J. Gtr.

E. Bass

Pad 7

52

Perc.

Dulc.

J. Gtr.

E. Bass

Pad 7

53

54

55

56

57

Tbn.

Perc.

Dulc.

J. Gtr.

E. Bass

Tape Smp. Brs

Pad 7

58

Perc.

Dulc.

E. Bass

59

Tbn.

Perc.

Dulc.

E. Bass

Tape Smp. Brs

60

Perc.

Dulc.

E. Bass

61

Perc.

Dulc.

E. Bass

62

Tbn.

Perc.

Dulc.

Dulc.

E. Bass

Tape Smp. Brs

64

Tbn.

Perc.

Dulc.

E. Bass

Tape Smp. Brs

65

Tbn.

Perc.

Dulc.

E. Bass

Tape Smp. Brs

66

Tbn.

Perc.

Dulc.

E. Bass

Tape Smp. Brs

67

Tbn.

Perc.

Dulc.

E. Bass

Tape Smp. Brs

68

Tbn.

Perc.

Dulc.

E. Bass

Tape Smp. Brs

69

Tbn.

Perc.

Dulc.

E. Bass

Tape Smp. Brs

70

Tbn.

Perc.

Dulc.

E. Bass

Tape Smp. Brs

71

Tbn.

Perc.

Dulc.

E. Bass

Tape Smp. Brs

72

Tbn.

Perc.

Dulc.

E. Bass

Tape Smp. Brs

73

Tbn.

Perc.

Dulc.

E. Bass

Tape Smp. Brs

74

Tbn.

Perc.

Dulc.

E. Bass

Tape Smp. Brs

75

Tbn.

Perc.

Dulc.

E. Bass

Tape Smp. Brs

76

Tbn.

Perc.

Dulc.

E. Bass

Tape Smp. Brs

77

Tbn.

Perc.

Dulc.

E. Bass

Tape Smp. Brs

78

Tbn.

Perc.

Dulc.

E. Bass

Tape Smp. Brs

79

Tbn.

Perc.

Dulc.

J. Gtr.

E. Bass

Tape Smp. Brs

Pad 7

80

Harmonia do Samba - Enroscadinha

Trombone

♩ = 94,999992

4

3

11

16

2

6

22

26

31

36

2

6

42

46

49

3

ClavedePrata 34.3268-5855
ClavedePrata 34.3268-5855

2

Trombone

53

2

59

2

6

64

68

72

76

79

Harmonia do Samba - Enroscadinha

Percussion

♩ = 94,999992

ClavedePrata 34.3268-5855
ClavedePrata 34.3268-5855

V.S.

Percussion

21

23

25

27

29

31

33

35

37

39

Percussion

41

43

45

47

49

51

53

55

57

59

V.S.

61

63

65

67

69

71

73

75

77

79

Percussion

80

Harmonia do Samba - Enroscadinha

Dulcimer

♩ = 94,999992

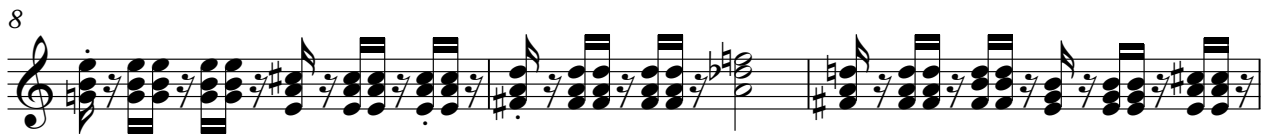
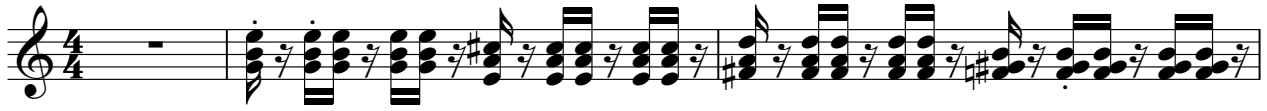

ClavedePrata 34.3268-5855
ClavedePrata 34.3268-5855

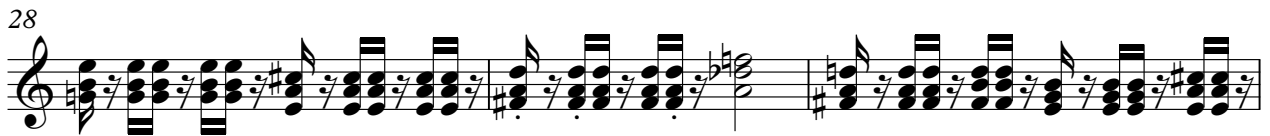

44

46

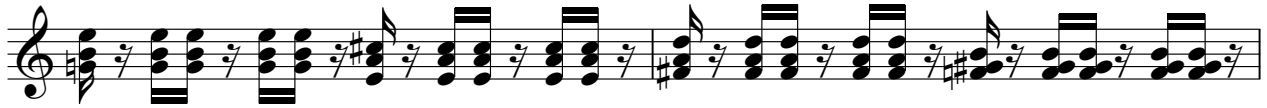

48

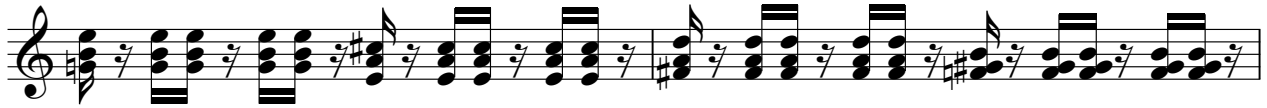

50

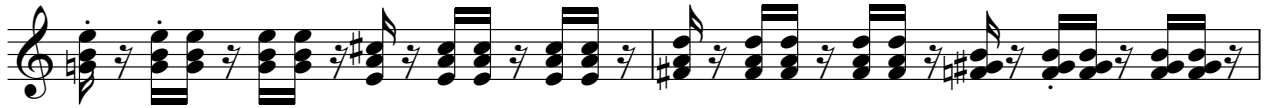

52

54

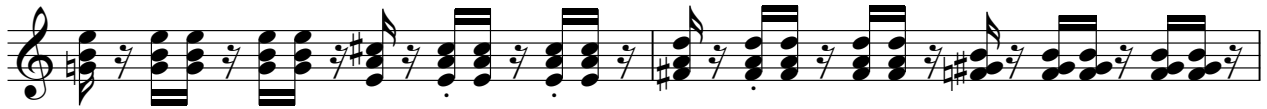

56

58

60

62

Dulcimer

64

66

68

70

72

74

76

78

80

Dulcimer

Harmonia do Samba - Enroscadinha

♩ = 94,999992

4 16

ClavedePrata 34.3268-5855

22

19 21

63

6 18

ClavedePrata 34.3268-5855
ClavedePrata 34.3268-5855

♩ = 94,999992

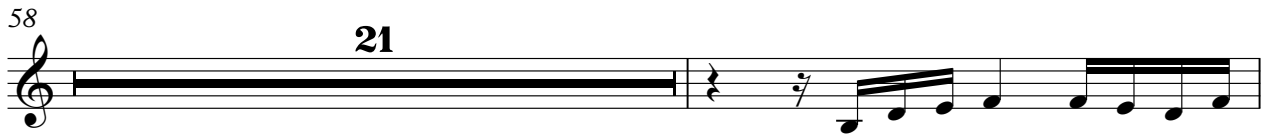
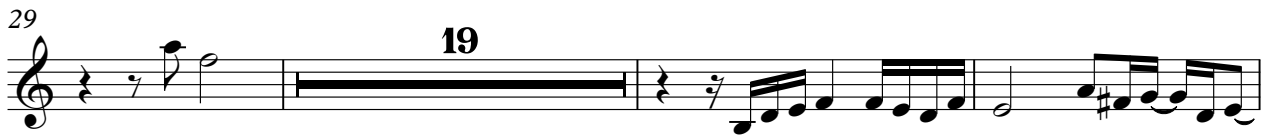

ClavedePrata 34.3268-5855
ClavedePrata 34.3268-5855

Harmonia do Samba - Enroscadinha

5-string Electric Bass

♩ = 94,999992

6

10

15

19

23

27

31

35

39

ClavedePrata 34.3268-5855
ClavedePrata 34.3268-5855

V.S.

43

47

51

55

59

63

67

71

75

78

Harmonia do Samba - Enroscadinha
Tape Sampler Keyboard [Brass]

♩ = 94,999992

4 3 3 2 6 2

ClavedePrata 34.3268-5855
ClavedePrata 34.3268-5855

Tape Sampler Keyboard [Brass]

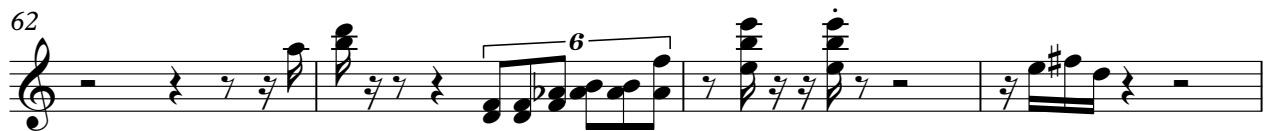
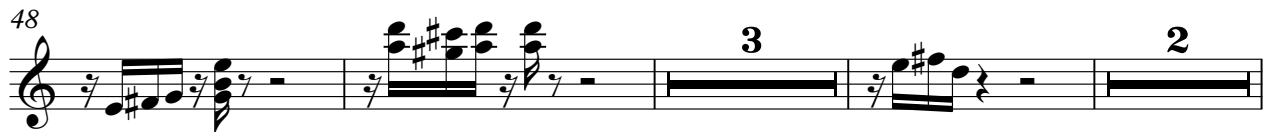
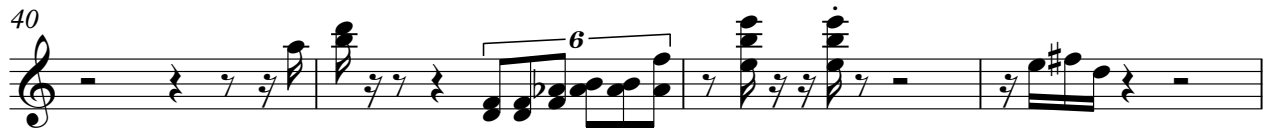

78

80

♩ = 94,999992

4

7

29

51

54

58

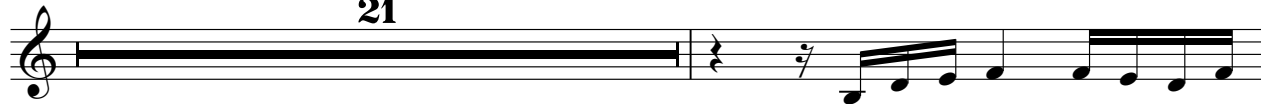

80

ClavedePrata 34.3268-5855
ClavedePrata 34.3268-5855