

# Harmonia do Samba - Meu Sentimento

♩ = 143,000137

Alto Saxophone

Percussion

Dulcimer

5-string Electric Bass

Synth Strings

Solo

♩ = 143,000137

4

Alto Sax.

Perc.

Dulc.

E. Bass

Syn. Str.

Solo

8

Alto Sax.

Perc.

Dulc.

E. Bass

Syn. Str.

Solo

12

Perc.

Dulc.

E. Bass

Syn. Str.

Pad 1

Solo

15

17

20

Perc.

Dulc.

E. Bass

Syn. Str.

Pad 1

Solo

23

Alto Sax.

Perc.

Dulc.

E. Bass

Syn. Str.

Pad 1

Solo

26

Alto Sax.

Perc.

Dulc.

E. Bass

Syn. Str.

Pad 1

Solo

29

Perc.

Dulc.

E. Bass

Syn. Str.

Pad 1

Solo

31

Perc.

Dulc.

E. Bass

Syn. Str.

Pad 1

Solo

33

Perc.

Dulc.

E. Bass

Syn. Str.

Pad 1

Vla.

Solo

36

Perc. Dulc. E. Bass Syn. Str. Vla. Solo

39

Perc. Dulc. E. Bass Syn. Str. Vla. Solo

41

Perc. Dulc. E. Bass Syn. Str. Vla. Solo

43

Perc. Dulc. E. Bass Syn. Str. Vla. Solo

45

Perc. Dulc. E. Bass Syn. Str. Vla. Solo

47

Perc. Dulc. E. Bass Syn. Str. Vla. Solo

49

Perc.

Dulc.

E. Bass

Syn. Str.

Pad 1

Vla.

Vla.

Solo

52

Perc.

Dulc.

E. Bass

Syn. Str.

Vla.

Solo

55

Perc. Dulc. E. Bass Syn. Str. Vla. Solo

57

Perc. Dulc. E. Bass Syn. Str. Vla. Solo

60

63

66

69

71

Perc.

Dulc.

E. Bass

Syn. Str.

Vla.

Solo

74

Perc.

Dulc.

E. Bass

Syn. Str.

Vla.

Solo

76

Perc. Dulc. E. Bass Syn. Str. Vla. Solo

78

Perc. Dulc. E. Bass Syn. Str. Vla. Solo

80

Perc.

Dulc.

E. Bass

Syn. Str.

Pad 1

Vla.

Solo

82

Alto Sax.

Perc.

Dulc.

E. Bass

Syn. Str.

Pad 1

Vla.

Solo

84

Alto Sax. Perc. Dulc. E. Bass Syn. Str. Vla. Solo

86

Alto Sax. Perc. Dulc. E. Bass Syn. Str. Vla. Solo

88

Alto Sax.

Perc.

Dulc.

E. Bass

Syn. Str.

Pad 1

Vla.

Solo

91

Perc.

Dulc.

E. Bass

Syn. Str.

Vla.

Solo

94

Perc. Dulc. E. Bass Syn. Str. Vla. Solo

97

Perc. Dulc. E. Bass Syn. Str. Vla. Solo

100

103

106

109

111

Perc. Dulc. E. Bass Syn. Str. Vla. Solo

114

Perc. Dulc. E. Bass Syn. Str. Vla. Solo

116

Perc. Dulc. E. Bass Syn. Str. Vla. Solo

118

Perc. Dulc. E. Bass Syn. Str. Vla. Solo

120

122

125

127

129

131

133

135

138

Perc.

Dulc.

E. Bass

Syn. Str.

Pad 1

Vla.

Solo

141

♩ = 135,1564

Perc.

Dulc.

E. Bass

Syn. Str.

Pad 1

Vla.

Solo

♩ = 135,1564

144

Perc.

Dulc.

E. Bass

Syn. Str.

Pad 1

Vla.

Solo

150

Alto Sax.

Perc.

Dulc.

E. Bass

Syn. Str.

Pad 1

Vla.

Solo

$\text{♩} = 131,30912972$   $\text{♩} = 126,788892$   
 $\text{♩} = 134,061432$   $\text{♩} = 127,91110627068$   
 $\text{♩} = 131,268906$   $\text{♩} = 126,737714$   
 $\text{♩} = 132,945129$   $\text{♩} = 121,731262$   
 $\text{♩} = 129,032257$   $\text{♩} = 123,966942$

153

Alto Sax.

Perc.

Dulc.

E. Bass

Syn. Str.

Pad 1

Vla.

Solo

Alto Saxophone

Harmonia do Samba - Meu Sentimento

♩ = 143,000137

7 72

83

88 52

143 ♩ = 135,156448

153

Alto Saxophone

Harmonia do Samba - Meu Sentimento

♩ = 143,000137

23

27

116 7 6

♩ = 135,1564183307244681

# Harmonia do Samba - Meu Sentimento

## Percussion

♩ = 143,000137

V.S.

43

47

51

55

59

63

67

71

75

79

Percussion

83

87

91

95

99

103

107

111

115

119

V.S.

Percussion

123

127

131

135

139

142

♩ = 135,156448

147

♩ = 134,061

151

Dulcimer

Harmonia do Samba - Meu Sentimento

♩ = 143,000137

V.S.

75

78

81

84

87

90

95

99

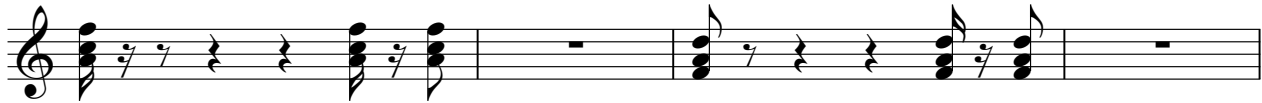

103

108

111

114

117

120

123

126

129

132

135

138

141

♩ = 135,156448

146

2

~~♩ = 135,156448~~

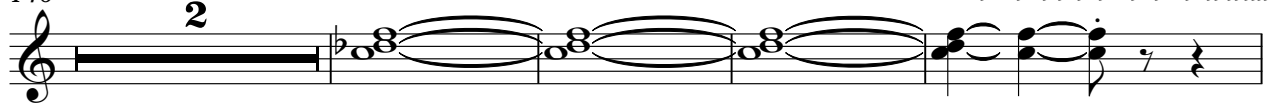

152

3

5-string Electric Bass

Harmonia do Samba - Meu Sentimento

♩ = 143,000137

10

16

22

28

33

38

43

48

51

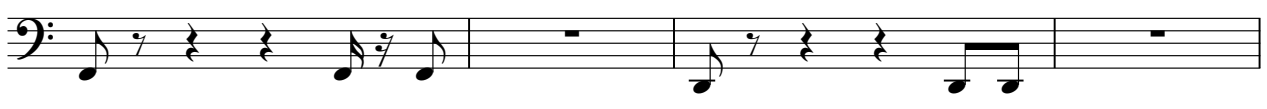

55

62

68

73

78

83

88

93

100

107

112

117

122

127

132

137

142

♩ = 135,156448

149

♩ = 135,156448

# Harmonia do Samba - Meu Sentimento

## Synth Strings

♩ = 143,000137

9

16

22

28

34

39

43

48

51

55

60

64

69

74

78

82

87

92

97

102

106

112

116

119

124

129

133

138

143

♩ = 135,156448

4

# Synth Strings

148

153

♩ = 143,000137

11

16

23

30

51

67

91

121

139

♩ = 135,156448

150

# Harmonia do Samba - Meu Sentimento

Viola

♩ = 143,000137

49

53

56

59

62

65

25

92

95

98

101

V.S.

2  
104 **Viola** **37**

143 **7** ♪ = 135,156448 ♪ = 135,156448 **6**

Viola

Harmonia do Samba - Meu Sentimento

♩ = 143,000137

32

37

42

48

15

67

74

80

85

88

15

2

Viola

106

112

118

124

130

136

142

♩ = 135,156448

149

# Harmonia do Samba - Meu Sentimento

Solo

♩ = 143,000137

V.S.

V.S.

119

122

126

130

134

138

141

146

152

153
