

Harmonia do Samba - O Rodo 2

0.0"

1.1,00

O rodo - Harmonia do Samba

triade.estudio@terra.com.br

♩ = 89,999954

2

trombone

drum

cavaco

cavaco

bass

brass

strings

3

4

trombone

drum

cavaco

cavaco

bass

brass

strings

5

trombone

drum

cavaco

cavaco

bass

brass

strings

6

drum

cavaco

cavaco

bass

strings

7

drum

cavaco

cavaco

bass

8

drum

cavaco

cavaco

bass

9

drum

cavaco

cavaco

bass

10

trombone

drum

cavaco

cavaco

bass

brass

11

drum

cavaco

cavaco

bass

strings

12

drum

cavaco

cavaco

bass

strings

13

drum

cavaco

cavaco

bass

strings

14

15

17

18

trombone

drum

cavaco

cavaco

bass

brass

strings

19

trombone

drum

cavaco

cavaco

bass

brass

20

drum

cavaco

cavaco

bass

21

drum

cavaco

cavaco

bass

22

drum

cavaco

cavaco

bass

23

trombone

drum

cavaco

cavaco

bass

brass

24

drum

cavaco

cavaco

25

drum

cavaco

cavaco

26

drum

cavaco

cavaco

27

drum

cavaco

cavaco

bass

28

drum

cavaco

cavaco

bass

29

trombone

drum

cavaco

cavaco

bass

brass

30

trombone

drum

cavaco

cavaco

bass

brass

31

drum

cavaco

cavaco

bass

32

drum

cavaco

cavaco

bass

33

34

35

36

37

38

trombone

drum

cavaco

cavaco

bass

brass

strings

39

drum

cavaco

cavaco

bass

strings

40

drum

cavaco

cavaco

bass

41

drum

cavaco

cavaco

bass

42

drum

cavaco

cavaco

bass

43

trombone

drum

cavaco

cavaco

bass

brass

44

drum

cavaco

cavaco

bass

strings

45

drum

cavaco

cavaco

bass

strings

46

drum

cavaco

cavaco

bass

strings

47

48

50

51

52

53

drum

cavaco

cavaco

bass

54

drum

cavaco

cavaco

bass

55

drum

cavaco

cavaco

bass

56

trombone

drum

cavaco

cavaco

bass

brass

57

drum

cavaco

cavaco

58

drum

cavaco

cavaco

59

drum

cavaco

cavaco

60

drum

cavaco

cavaco

bass

61

drum

cavaco

cavaco

bass

62

63

64

drum

cavaco

cavaco

bass

65

drum

cavaco

cavaco

bass

66

67

68

drum

cavaco

cavaco

bass

69

drum

cavaco

cavaco

bass

70

71

72

drum

cavaco

cavaco

bass

73

drum

cavaco

cavaco

bass

74

75

76

77

78

80

81

trombone

drum

cavaco

cavaco

bass

brass

strings

84

trombone

92

trombone

100

brass

107

trombone

115

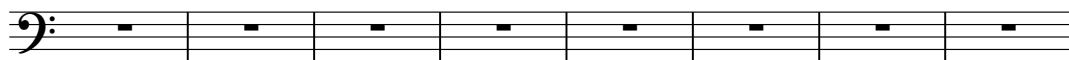
trombone 

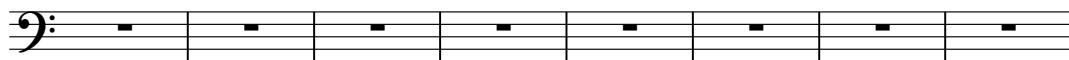

123

trombone 

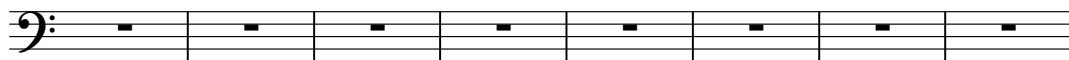

131

trombone 

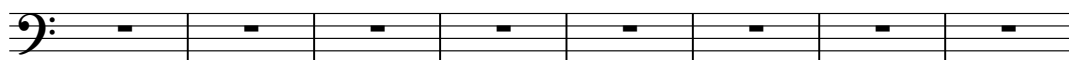

139

trombone 

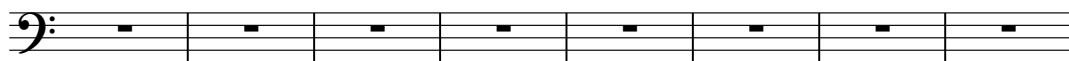

147

trombone 

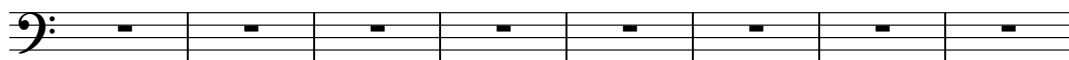

155

trombone 

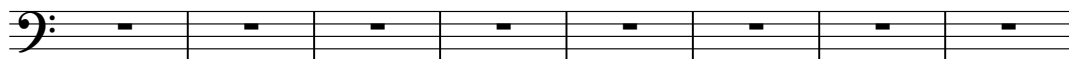

163

trombone 

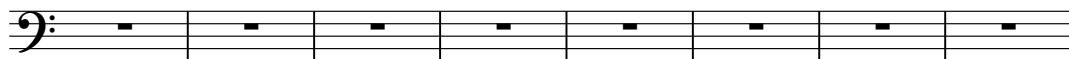

171

trombone 

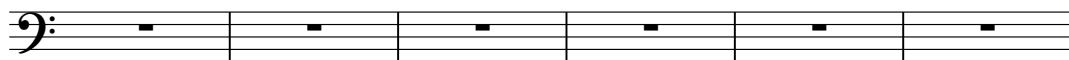

179

trombone 

185

trombone

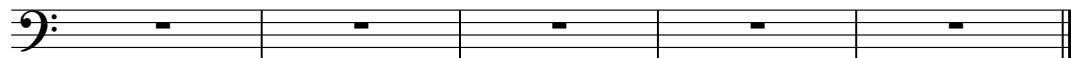

Harmonia do Samba - O Rodo 2

drum

♩ = 89,999954

V.S.

2

drum

22

24

26

28

30

32

34

36

38

40

42

44

46

48

50

52

54

56

58

60

62

64

66

68

70

72

74

76

78

80

82

Harmonia do Samba - O Rodo 2

cavaco

♩ = 89,999954

V.S.

cavaco

21

23

25

27

29

31

33

35

37

39

41

43

45

47

49

51

53

55

57

59

81

107

Harmonia do Samba - O Rodo 2

cavaco

♩ = 89,99954

4

7

10

13

16

19

22

25

28

V.S.

61

64

67

70

73

76

79

81

Harmonia do Samba - O Rodo 2

bass

♩ = 89,999954

V.S.

2

bass

43

47

51

55

61

65

69

73

77

81

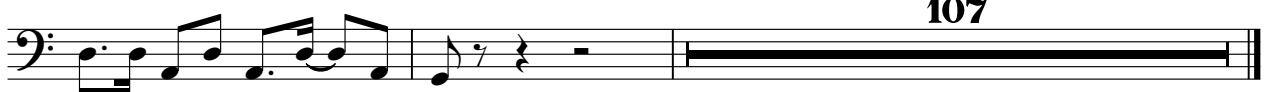

107

Harmonia do Samba - O Rodo 2

brass

♩ = 89,999954

2

brass

43

3

3

50

3

57

5

2

66

2

71

2

76

79

82

17

89

17

89

Harmonia do Samba - O Rodo 2

strings

♩ = 89,999954

