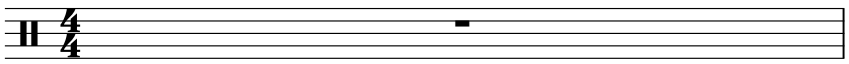

0.0"
1.1,00
O rodo

♩ = 90,999954

Percussion 

ClavedePrata

2

Tbn.

Perc.

Kora

E. Bass

Tape Smp. Brs

Vla.

3

4

5

Tbn.

Perc.

Kora

E. Bass

Tape Smp. Brs

Vla.

6

Perc.

Kora

E. Bass

Vla.

7

Perc. Kora E. Bass

8

Perc. Kora E. Bass

9

Perc. Kora E. Bass

10

11

12

Perc.

Kora

E. Bass

Vla.

13

Perc.

Kora

E. Bass

Vla.

14

15

16

17

18

19

20

Perc. Kora E. Bass

21

Perc. Kora E. Bass

22

Perc. Kora E. Bass

23

Tbn.

Perc.

Kora

E. Bass

Tape Smp. Brs

24

Perc.

25

Perc.

26

Perc.

27

Perc.

Kora

E. Bass

28

Perc.

Kora

E. Bass

29

Tbn.

Perc.

Kora

E. Bass

Tape Smp. Brs

30

31

32

33

34

35

36

37

Tbn.

Perc.

Kora

E. Bass

Tape Smp. Brs

Vla.

38

Tbn.

Perc.

Kora

E. Bass

Tape Smp. Brs

Vla.

39

Perc. Kora E. Bass Vla.

40

Perc. Kora E. Bass

41

Perc. Kora E. Bass

42

Perc. Kora E. Bass

43

Tbn. Perc. Kora E. Bass Tape Smp. Brs

44

Perc. Kora E. Bass Vla.

45

Perc. Kora E. Bass Vla.

46

Perc. Kora E. Bass Vla.

47

48

49

50

51

Tbn.

Perc.

Kora

E. Bass

Tape Smp. Brs

Vla.

52

Tbn.

Perc.

Kora

E. Bass

Tape Smp. Brs

53

Perc. Kora E. Bass

54

Perc. Kora E. Bass

55

Perc. Kora E. Bass

56

Tbn.

Perc.

Kora

E. Bass

Tape Smp. Brs

57

Perc.

58

Perc.

59

Perc.

60

Perc.

Kora

E. Bass

61

Perc. Kora E. Bass

62

Tbn. Perc. Kora E. Bass Tape Smp. Brs

63

Tbn.

Perc.

Kora

E. Bass

Tape Smp. Brs

64

Perc.

Kora

E. Bass

65

Perc.

Kora

E. Bass

66

67

68

Perc.

Kora

E. Bass

69

Perc.

Kora

E. Bass

70

Tbn.

Perc.

Kora

E. Bass

Tape Smp. Brs

71

72

73

74

75

76

77

78

Tbn.

Perc.

Kora

E. Bass

Tape Smp. Brs

Vla.

79

Tbn.

Perc.

Kora

E. Bass

Tape Smp. Brs

Vla.

2

Trombone

62

67

74

77

79

Percussion

♩ = 90,999954

ClavedePrata 34.3268 5855

3

5

7

9

11

13

15

17

19

V.S.

Percussion

21

23

25

27

29

31

33

35

37

39

41

43

45

47

49

51

53

55

57

59

V.S.

61

63

65

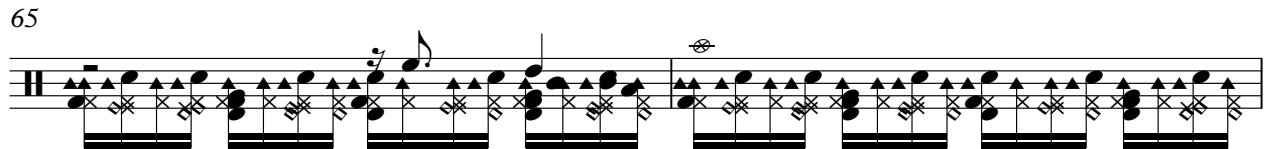

67

69

71

73

75

77

79

Kora

♩ = 90,999954

4

7

10

13

16

19

22

3

27

30

33

36

39

42

45

48

51

54

5-string Electric Bass

♩ = 90,999954

5

9

13

17

21

27

31

35

38

V.S.

42

46

50

54

60

64

68

72

76

78

Tape Sampler Keyboard [Brass]

♩ = 90,999954

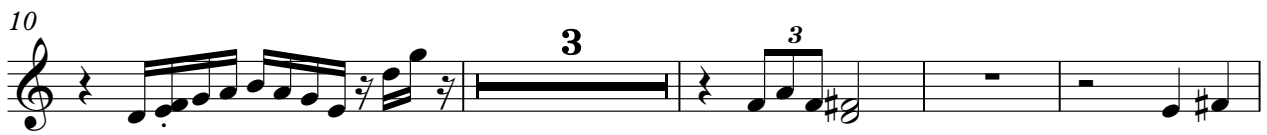

Tape Sampler Keyboard [Brass]

43

50

57

66

71

76

78

