

Harmonia do Samba - Overdose de Carinho

♩ = 89,000038

Baroque Trumpet

Percussion

Jazz Guitar

5-string Electric Bass

Tape Sampler Keyboard [Brass]

Orchestra Hit

Solo

♩ = 89,000038

6

Bar. Tpt.

Perc.

J. Gtr.

E. Bass

Tape Smp. Brs

Orch. Hit

Solo

11

Alto Sax.

Tbn. Vem ca E bei ja_a mi nha bo ca

Perc.

J. Gtr.

E. Bass

Solo

Solo

14

Alto Sax.

Tbn. Meu Deus que coi sa lou ca O_ar re pi o que me

Perc.

J. Gtr.

E. Bass

Solo

Solo

17

Alto Sax. da Quan do

Bar. Tpt.

Tbn.

Tbn.

Perc.

J. Gtr.

E. Bass

Orch. Hit

Solo

Solo

20

Alto Sax.

te te nho Do meu jei ti nho O ver do se de ca

Bar. Tpt.

Tbn.

Tbn.

Perc.

J. Gtr.

E. Bass

Solo

Solo

ri nho A te po de me ma ta r

Alto Sax.

Bar. Tpt.

Tbn.

Tbn.

Perc.

J. Gtr.

E. Bass

Orch. Hit

Solo

Solo

26

Alto Sax.

Bar. Tpt. Eu sei Sei que nao sou per

Tbn.

Tbn.

Perc.

J. Gtr.

E. Bass

Orch. Hit

Solo

Solo

29

Alto Sax.

Tbn. fei to Com vo ce fa co com jei to

Perc.

J. Gtr.

E. Bass

Solo

Solo

32

Alto Sax.

Tbn. Sem ter me do de er rar Meu a mor

Perc.

J. Gtr.

E. Bass

Orch. Hit

Solo

Solo

35

Alto Sax.

Tbn. A mo ja dis se que te a mo E e nes se o

Perc.

J. Gtr.

E. Bass

Solo

Solo

39

Alto Sax.

Bar. Tpt.

Tbn.

Perc.

J. Gtr.

E. Bass

Orch. Hit

Solo

Solo

ce a no Que eu que ro na ve gar

42

Alto Sax.

Bar. Tpt. Vou le van tar a mi nha ve la Pra po der par tir com e la Con ti nuar es se ro

Tbn.

Perc.

J. Gtr.

E. Bass

Orch. Hit

Orch. Hit

Solo

Solo

45

Alto Sax. man ce Em ple no al to mar Nos dois jun tos Nes sa jor na da_o ven to Le va_ao ho ri

Tbn.

Perc.

J. Gtr.

E. Bass

Orch. Hit

Solo

Solo

48

Alto Sax.

Bar. Tpt.

Tbn.

Tbn.

Perc.

J. Gtr.

E. Bass

Orch. Hit

Solo

Solo

zon te Nao sei on de vou che ga r Oh oh Vou le van tar a mi nha

51

Alto Sax.

Tbn.

Perc.

J. Gtr.

E. Bass

Orch. Hit

Solo

Solo

ve la Pra po der par tir com e la Con ti nuar es se ro man ce Em ple no al to

54

Alto Sax.

mar Nos dois jun tos Nes sa jor na da_o ven to Le va_ao ho ri zon te Nao sei on de vou

Tbn.

Perc.

J. Gtr.

E. Bass

Orch. Hit

Solo

Solo

57

Alto Sax. *che ga r Vem ca*

Bar. Tpt.

Tbn.

Tbn.

Perc.

J. Gtr.

E. Bass

Orch. Hit

FX 5

Solo

Solo

60

Alto Sax.

Tbn. Bei ja_a mi nha bo ca Meu Deus que coi sa

Perc.

J. Gtr.

E. Bass

FX 5

Solo

Solo

63

Alto Sax.

Tbn. lou ca O_ar re pi o que me da

Perc.

J. Gtr.

E. Bass

Orch. Hit

Solo

Solo

66

Alto Sax.

Bar. Tpt.

Tbn.

Tbn.

Perc.

J. Gtr.

E. Bass

Orch. Hit

FX 5

Solo

Solo

Quando te te nho Do meu je

69

Alto Sax.

ti nho O ver do se de ca ri nho A te po de me ma

Tbn.

Perc.

J. Gtr.

E. Bass

Orch. Hit

Solo

Solo

73

Alto Sax. ta r Eu sei

Bar. Tpt.

Tbn.

Perc.

J. Gtr.

E. Bass

Orch. Hit

FX 5

Solo

Solo

76

Alto Sax.

Tbn. Sei que nao sou per fei to Com vo ce fa co com

Perc.

J. Gtr.

E. Bass

FX 5

Solo

Solo

79

Alto Sax. jei to Sem ter me do de er rar Meu a

Bar. Tpt.

Tbn.

Perc.

J. Gtr.

E. Bass

Orch. Hit

Solo

Solo

82

Alto Sax. mor A mo ja dis se que te a mo

Bar. Tpt.

Tbn.

Perc.

J. Gtr.

E. Bass

Orch. Hit

FX 5

Solo

Solo

86

Alto Sax.

Bar. Tpt.

Tbn.

Perc.

J. Gtr.

E. Bass

Orch. Hit

Solo

Solo

90

Alto Sax.

Bar. Tpt. Vou le van tar a mi nha ve la Pra po der par tir com e la Con ti nuar es se ro

Tbn.

Perc.

J. Gtr.

E. Bass

Orch. Hit

Orch. Hit

Solo

Solo

93

Alto Sax. man ce Em ple no al to mar Nos dois jun tos Nes sa jor na da_o ven to Le va_ao ho ri

Tbn.

Perc.

J. Gtr.

E. Bass

Orch. Hit

Solo

Solo

96

Alto Sax.

Bar. Tpt.

Tbn.

Tbn.

Perc.

J. Gtr.

E. Bass

Orch. Hit

Orch. Hit

Solo

Solo

99

Alto Sax. *ve la Pra po der par tir com e la Con ti nuar es se ro man ce Em ple no al to*

Tbn.

Perc.

J. Gtr.

E. Bass

Orch. Hit

Solo

Solo

102

Alto Sax. *mar Nos dois jun tos Nes sa jor na da o ven to Le va ao ho ri zon te Nao sei on de vou*

Tbn.

Perc.

J. Gtr.

E. Bass

Orch. Hit

Solo

Solo

105

Alto Sax.

Bar. Tpt. *che ga r*

Tbn.

Tbn.

Perc.

J. Gtr.

E. Bass

Orch. Hit

Solo

Solo

109

Perc.

E. Bass

Orch. Hit

113

Perc.

E. Bass

Orch. Hit

117

Alto Sax. Eu sei Sei que nao sou per

Bar. Tpt.

Tbn.

Tbn.

Perc.

J. Gtr.

E. Bass

Orch. Hit

FX 5

Solo

Solo

121

Alto Sax.

Tbn. fei to Com vo ce fa co com jei to

Perc.

J. Gtr.

E. Bass

Solo

Solo

124

Alto Sax.

Bar. Tpt. Sem ter me do de er rar Meu a mor

Tbn.

Tbn.

Perc.

J. Gtr.

E. Bass

Orch. Hit

Solo

Solo

127

Alto Sax.

Tbn.

Perc.

J. Gtr.

E. Bass

FX 5

Solo

Solo

A mo ja dis se que te a mo E e nes se o

131

Alto Sax.

Bar. Tpt.

Tbn.

Perc.

J. Gtr.

E. Bass

Solo

Solo

ce a no Que eu que ro na ve gar

134

Alto Sax.  Vou le van tar a mi nha ve la Pra po der par tir com e la Con ti nuar es se ro

Bar. Tpt. 

Tbn. 

Perc. 

J. Gtr. 

E. Bass 

Orch. Hit 

Orch. Hit 

Solo 

Solo 

137

Alto Sax. *man ce Em ple no al to mar Nos dois jun tos Nes sa jor na da_o ven to Le va_ao ho ri*

Tbn.

Perc.

J. Gtr.

E. Bass

Orch. Hit

Orch. Hit

Solo

Solo

140

Alto Sax. *zon te Nao sei en de vou che ga r Oh oh Vou le van tor ri nha*

Tbn.

Perc.

J. Gtr.

E. Bass

Orch. Hit

Orch. Hit

Solo

Solo

143

Alto Sax. *ve la Pra po der par tir com e la Con ti nuar es se ro man ce Em ple no al to*

Tbn.

Perc.

J. Gtr.

E. Bass

Orch. Hit

Orch. Hit

Solo

Solo

146

Alto Sax. *mar Nos dois jun tos Nes sa jor na da_o ven to Le va_ao ho ri zon te Nao sei on de vou*

Tbn.

Perc.

J. Gtr.

E. Bass

Orch. Hit

Orch. Hit

Solo

Solo

149

Alto Sax. *che ga r* *Vou le van tar a mi nha ve la Pra po der par tir com*

Tbn.

Perc.

J. Gtr.

E. Bass

Orch. Hit

Orch. Hit

Solo

Solo

152

Alto Sax. *e la Con ti nuar es se ro man ce Em ple no al to mar Nos dois jun tos Nes sa jor*

Tbn.

Perc.

J. Gtr.

E. Bass

Orch. Hit

Orch. Hit

Solo

Solo

155

Alto Sax.

Tbn.

Perc.

J. Gtr.

E. Bass

Orch. Hit

Orch. Hit

Solo

Solo

na da o ven to le va cao la zon re Nao sei en de vou che ga r Oh oh

3

158

Alto Sax.

Tbn.

Perc.

J. Gtr.

E. Bass

Orch. Hit

Orch. Hit

Solo

Solo

Vou le van tar a mi nha ve la Pra po der par tir com e la Con ti nuar es se ro

161

Alto Sax. man ce Em ple no al to mar Nos dois jun tos Nes sa jor na da_o ven to Le va_ao ho ri

Tbn.

Perc.

J. Gtr.

E. Bass

Orch. Hit

Orch. Hit

Solo

Solo

164

Alto Sax. zon te Nao sei on de vou che ga r

Tbn.

Perc. 3

J. Gtr.

E. Bass

Orch. Hit

Orch. Hit

Solo

Solo

Harmonia do Samba - Overdose de Carinho

Alto Saxophone

♩ = 89,000038

10 2

Vem ca ~~B~~inha bo ca ~~M~~eu sa lou ca O ~~r~~que da

19 2

Quando ~~t~~udo ~~d~~ei ti nho ~~O~~ que da ri nho ~~A~~ que da ta r

27

Eu sei ~~S~~im p re fei to ~~C~~on fo r me jei to ~~S~~em pre rar Mea mor

35

A mo ~~j~~u ste a mo ~~E~~ nes ce a no ~~Q~~ue re gar ~~V~~o ta nha

43

~~v~~o ta nha ~~q~~ue re gar ~~v~~o ta nha ~~q~~ue re gar ~~v~~o ta nha ~~q~~ue re gar ~~v~~o ta nha ~~q~~ue re gar ~~v~~o ta nha ~~q~~ue re gar ~~v~~o ta nha

52

~~C~~on ce to ma ~~E~~ pra to ni ~~N~~es so ~~r~~ da ~~c~~u ~~d~~o ~~z~~o ~~N~~es so ~~r~~ da ~~c~~u ~~d~~o ~~z~~o ~~N~~es so ~~r~~ da ~~c~~u ~~d~~o ~~z~~o ~~N~~es so ~~r~~ da ~~c~~u ~~d~~o ~~z~~o

59 2

Vem ca ~~B~~inha bo ca ~~M~~eu sa lou ca O ~~r~~que da

67 2

Quando ~~t~~udo ~~d~~ei ti nho ~~O~~ que da ri nho ~~A~~ que da ta r

75

Eu sei ~~S~~im p re fei to ~~C~~on fo r me jei to ~~S~~em pre rar Mea mor

83

A mo ~~j~~u ste a mo ~~E~~ nes ce a no ~~Q~~ue re gar ~~V~~o ta nha

Alto Saxophone

91

Voz do povo clamando e pedindo justiça por da terra e do céu Oh Voz da terra

99

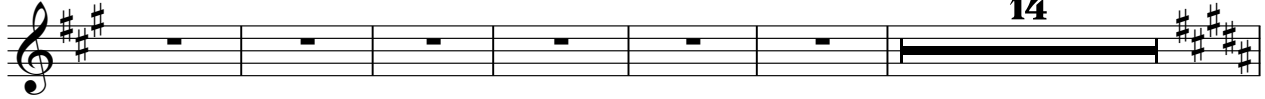

Voz do povo clamando e pedindo justiça por da terra e do céu chega r

119

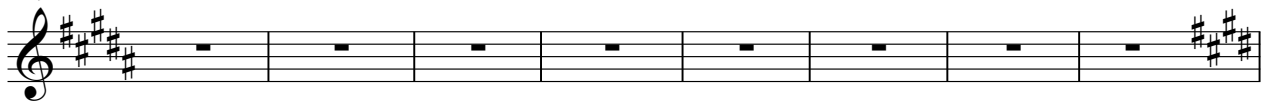

Eusei sempre feito com a justiça e com a verdade Mea mor

127

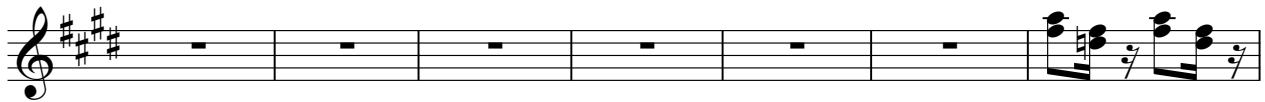

A mo justiça a mo E neseo ce a no Quere gar

134

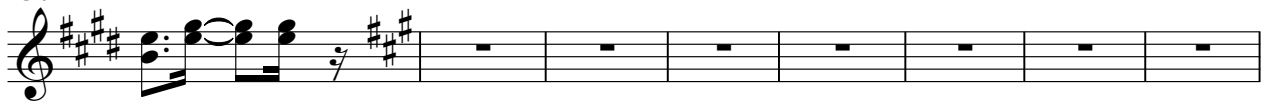

Voz da terra e do céu clamando e pedindo justiça por da terra e do céu Oh

142

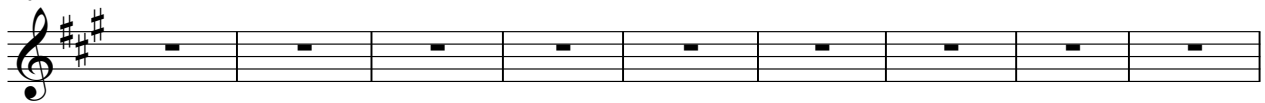

Voz da terra e do céu clamando e pedindo justiça por da terra e do céu Oh Voz da terra

151

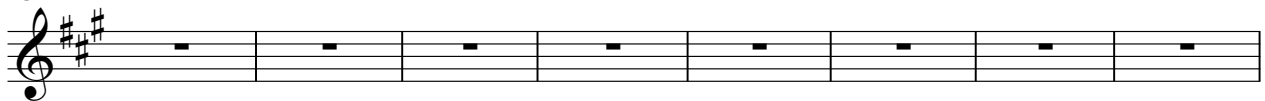

Voz do povo clamando e pedindo justiça por da terra e do céu Oh Voz da terra

159

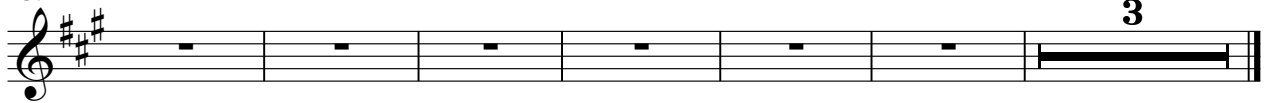

Voz do povo clamando e pedindo justiça por da terra e do céu chega r

Harmonia do Samba - Overdose de Carinho
Baroque Trumpet

♩ = 89,000038

2

7

18

26

43

59

73

83

91

107

11

2

Baroque Trumpet

118

127

135

Harmonia do Samba - Overdose de Carinho
Trombone

♩ = 89,000038

10

16

21

27

34

41

46

50

54

59

66

72

78

83

90

94

98

102

106

13

124

130

135

140

145

150

155

160

163

Harmonia do Samba - Overdose de Carinho
Trombone

♩ = 89,000038

18

24

35

59

73

91

107

127

Harmonia do Samba - Overdose de Carinho

Percussion

♩ = 89,000038

V.S.

Percussion

43

47

51

55

58

62

66

70

74

78

82

86

90

94

98

102

106

110

114

Percussion

119

123

127

131

135

139

143

147

150

154

Percussion

158

162

165

Harmonia do Samba - Overdose de Carinho
Jazz Guitar

♩ = 89,000038

2

8

13

17

21

24

27

31

35

39

V.S.

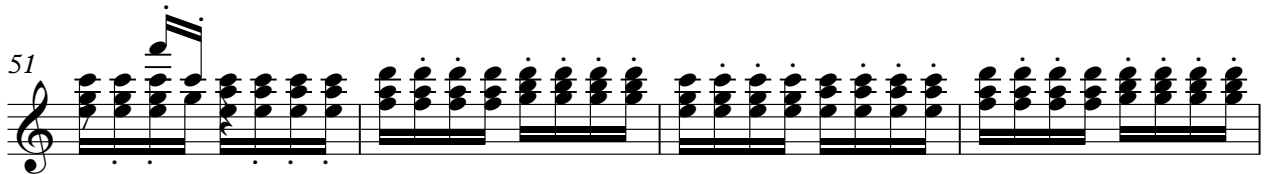

83

87

91

95

99

103

119

123

127

131

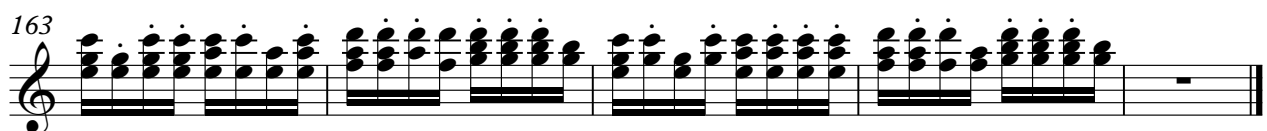
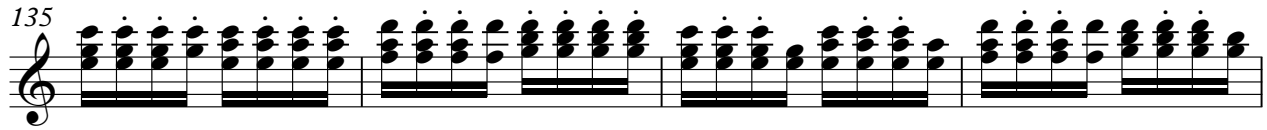

Harmonia do Samba - Overdose de Carinho

5-string Electric Bass

♩ = 89,000038

2

3

8

14

19

25

30

35

41

47

52

V.S.

58

62

67

73

78

83

89

95

100

106

5-string Electric Bass

113

119

124

129

135

141

146

151

157

162

Harmonia do Samba - Overdose de Carinho

Tape Sampler Keyboard [Brass]

♩ = 89,000038

2

2

7

9

19

8 8 8

43

16 8 8

75

8 8 28

119

8 8 33

Harmonia do Samba - Overdose de Carinho
Orchestra Hit

♩ = 89,000038

2

7

18

27

35

43

59

67

75

83

89

4

98

6

109

114

119

6

127

7

139

146

153

160

164

Harmonia do Samba - Overdose de Carinho
Orchestra Hit

♩ = 89,000038

18 8

27 8 8

46 4

54 4 8

67 8 8 8

91 3

99 16

119 8 8

138 3

144 4

2

Orchestra Hit

151

2

158

161

Harmonia do Samba - Overdose de Carinho

FX 5 (Brightness)

♩ = 89,000038

18 8

27 8 8 16

59 6

67 6

75 6

83 6

91 28 6

127 6

135 33

Solo Harmonia do Samba - Overdose de Carinho

♩ = 89,000038

2

9

14

19

23

27

33

38

43

48

V.S.

53

58

63

67

71

75

81

86

91

96

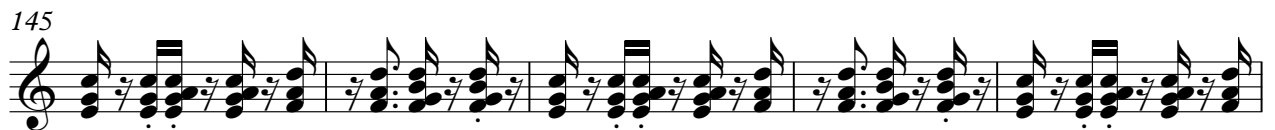
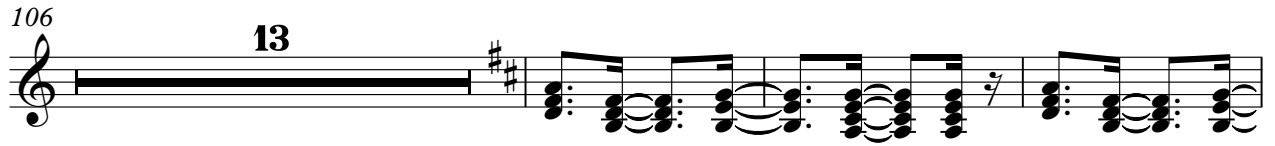

4

Solo

160

164

Solo Harmonia do Samba - Overdose de Carinho

♩ = 89,000038

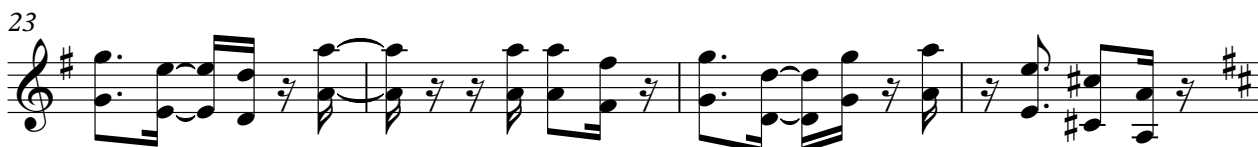
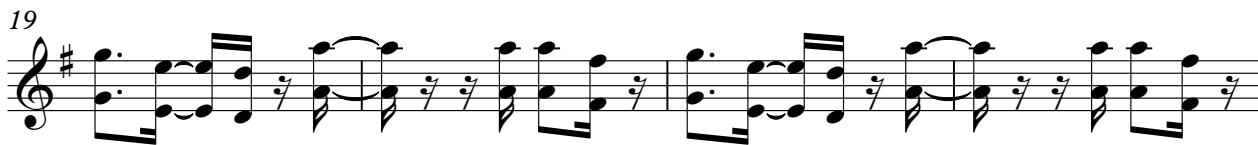

V.S.

53

58

62

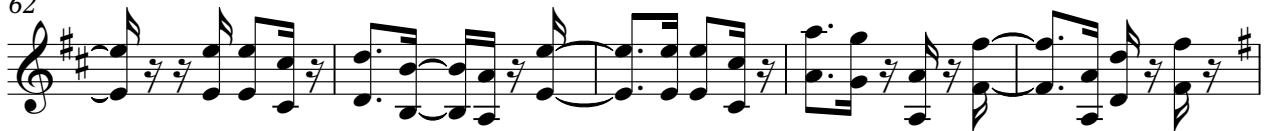

67

71

75

79

83

87

91

96

101

107

12

122

127

131

135

140

145

150

V.S.

155

160

164

