

0.0"
1.1,00
Paradinha

♩ = 87,000023

Baroque Trumpet

Trombone

Percussion

Tape Sampler Keyboard [Brass]

2

Bar. Tpt.

Tbn.

Perc.

Kora

E. Bass

Tape Smp. Brs

3

Bar. Tpt.
Tbn.
Perc.
Kora
E. Bass
Tape Smp. Brs

4

Bar. Tpt.
Tbn.
Perc.
Kora
E. Bass
Tape Smp. Brs

5

Bar. Tpt.

Tbn.

Perc.

Kora

E. Bass

Tape Smp. Brs

6

Perc.

Kora

E. Bass

7

Perc.

Kora

E. Bass

8

Perc. Kora E. Bass

9

Perc. Kora E. Bass

10

Perc. Kora E. Bass

11

Perc. Kora E. Bass

12

Perc.

Kora

E. Bass

13

Bar. Tpt.

Tbn.

Perc.

Kora

E. Bass

Tape Smp. Brs

14

Perc.

Kora

E. Bass

Vla.

15

Perc. Kora E. Bass Vla.

16

Perc. Kora E. Bass

17

Perc. Kora E. Bass

18

Perc.

Kora

E. Bass

19

Perc.

Kora

E. Bass

20

Perc.

Kora

E. Bass

21

Perc. Kora E. Bass Vla.

23

Bar. Tpt. Tbn. Perc. Kora E. Bass Tape Smp. Brs.

25

Perc. Kora E. Bass

26

Perc. Kora E. Bass

27

Bar. Tpt. Tbn. Perc. Kora E. Bass Tape Smp. Brs

28

Perc. Kora E. Bass

29

Perc.

Kora

E. Bass

30

Perc.

Kora

E. Bass

31

Bar. Tpt.

Tbn.

Perc.

Kora

E. Bass

Tape Smp. Brs

32

Bar. Tpt.
Tbn.
Perc.
Kora
E. Bass
Tape Smp. Brs

33

Bar. Tpt.
Tbn.
Perc.
Kora
E. Bass
Tape Smp. Brs

34

Bar. Tpt.
Tbn.
Perc.
Kora
E. Bass
Tape Smp. Brs

35

Bar. Tpt.
Tbn.
Perc.
Kora
E. Bass
Tape Smp. Brs

36

Bar. Tpt.

Tbn.

Perc.

Kora

E. Bass

Tape Smp. Brs

37

Bar. Tpt.

Tbn.

Perc.

Kora

E. Bass

Tape Smp. Brs

38

Bar. Tpt.

Tbn.

Perc.

Kora

E. Bass

Tape Smp. Brs

Vla.

39

Bar. Tpt.

Tbn.

Perc.

Kora

E. Bass

Tape Smp. Brs

40

Bar. Tpt.
Tbn.
Perc.
Kora
E. Bass
Tape Smp. Brs

41

Bar. Tpt.
Tbn.
Perc.
Kora
E. Bass
Tape Smp. Brs

42

Bar. Tpt.

Tbn.

Perc.

Kora

E. Bass

Tape Smp. Brs

43

Perc.

Kora

E. Bass

44

Perc.

Kora

E. Bass

45

Perc. 

Kora 

E. Bass 

46

Perc. 

Kora 

E. Bass 

47

Perc. 

Kora 

E. Bass 

48

Perc. 

Kora 

E. Bass 

49

Perc.

Kora

E. Bass

50

Bar. Tpt.

Tbn.

Perc.

Kora

E. Bass

Tape Smp. Brs

51

Perc.

Kora

E. Bass

Vla.

52

Perc. Kora E. Bass Vla.

53

Perc. Kora E. Bass

54

Perc. Kora E. Bass

55

Perc. Kora E. Bass

56

Perc. Kora E. Bass

57

Perc. Kora E. Bass

58

Perc. Kora E. Bass Vla.

60

Bar. Tpt. Tbn. Perc. Kora E. Bass Tape Smp. Brs.

62

Perc. Kora E. Bass

63

Perc. Kora E. Bass

64

Bar. Tpt. Tbn. Perc. Kora E. Bass Tape Smp. Brs

65

Perc. Kora E. Bass

66

Perc.

Kora

E. Bass

67

Perc.

Kora

E. Bass

68

Bar. Tpt.

Tbn.

Perc.

Kora

E. Bass

Tape Smp. Brs

69

Bar. Tpt.
Tbn.
Perc.
Kora
E. Bass
Tape Smp. Brs

70

Bar. Tpt.
Tbn.
Perc.
Kora
E. Bass
Tape Smp. Brs

71

Bar. Tpt.

Tbn.

Perc.

Kora

E. Bass

Tape Smp. Brs

72

Bar. Tpt.

Tbn.

Perc.

Kora

E. Bass

Tape Smp. Brs

73

Bar. Tpt.

Tbn.

Perc.

Kora

E. Bass

Tape Smp. Brs

74

Bar. Tpt.

Tbn.

Perc.

Kora

E. Bass

Tape Smp. Brs

75

Bar. Tpt.

Tbn.

Perc.

Kora

E. Bass

Tape Smp. Brs

76

Bar. Tpt.

Tbn.

Perc.

Kora

E. Bass

Tape Smp. Brs

77

Bar. Tpt.

Tbn.

Perc.

Kora

E. Bass

Tape Smp. Brs

78

Bar. Tpt.

Tbn.

Perc.

Kora

E. Bass

Tape Smp. Brs

79

Bar. Tpt.

Tbn.

Perc.

Kora

E. Bass

Tape Smp. Brs

80

Bar. Tpt.

Tbn.

Perc.

Kora

E. Bass

Tape Smp. Brs

81

Bar. Tpt.

Tbn.

Perc.

Kora

E. Bass

Tape Smp. Brs

82

Bar. Tpt.

Tbn.

Perc.

Kora

E. Bass

Tape Smp. Brs

83

Bar. Tpt.

Tbn.

Perc.

Kora

E. Bass

Tape Smp. Brs

84

Bar. Tpt.

Tbn.

Perc.

Kora

E. Bass

Tape Smp. Brs

85

Bar. Tpt.

Tbn.

Perc.

Kora

E. Bass

Tape Smp. Brs

86

Bar. Tpt.

Tbn.

Perc.

Kora

E. Bass

Tape Smp. Brs

87

Bar. Tpt.

Tbn.

Perc.

Kora

E. Bass

Tape Smp. Brs

Baroque Trumpet

♩ = 87,000023

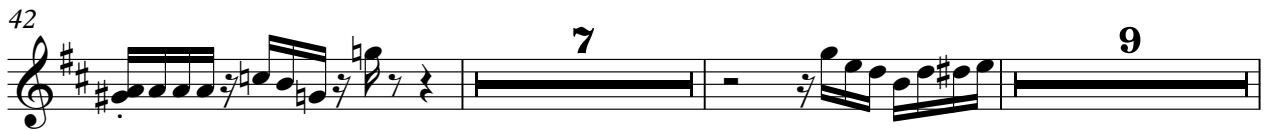
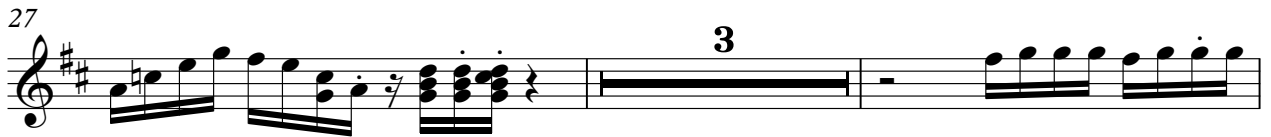
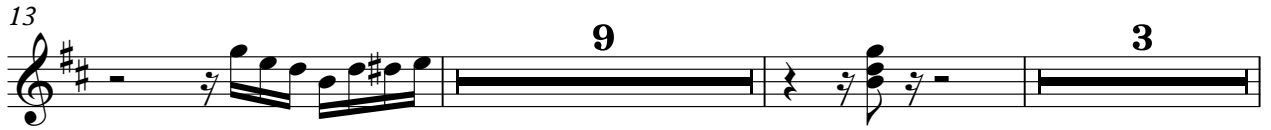

Baroque Trumpet

Trombone

♩ = 87,000023

Trombone

60

68

71

74

77

80

83

85

86

Percussion

♩ = 87,000023

V.S.

21

23

25

27

29

31

33

35

37

39

Percussion

41

43

45

47

49

51

53

55

57

59

V.S.

61

63

65

67

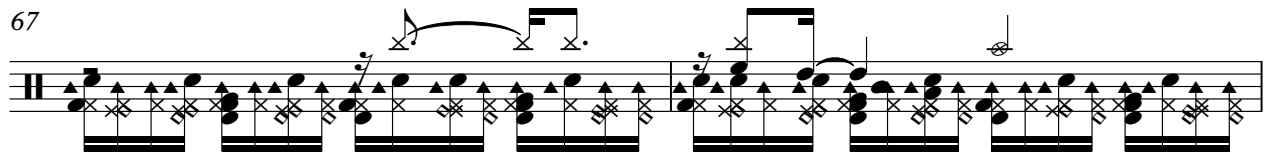

69

71

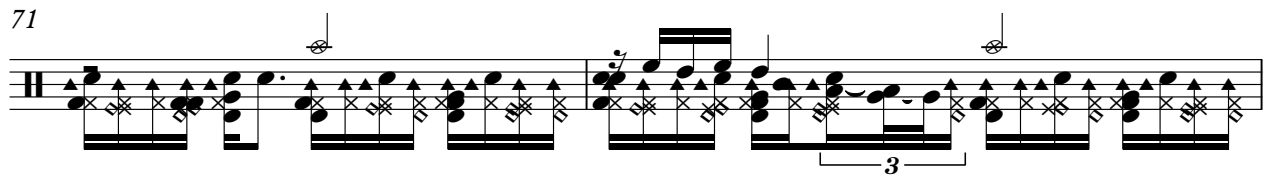

73

75

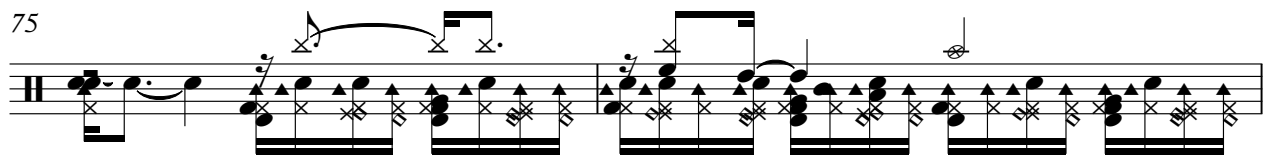

77

79

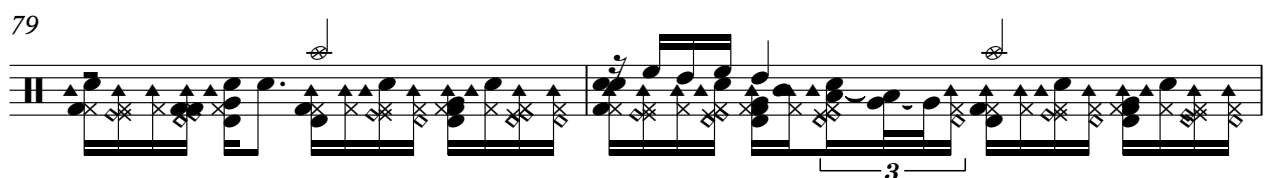

81

83

85

86

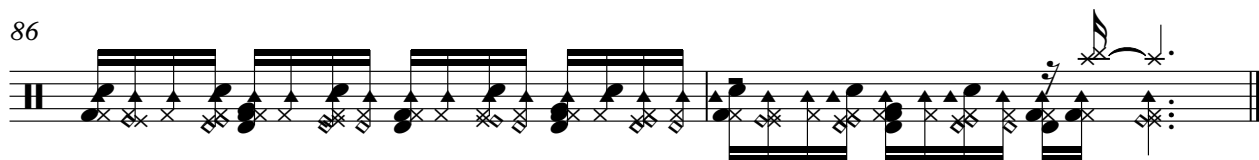

Kora

♩ = 87,000023

V.S.

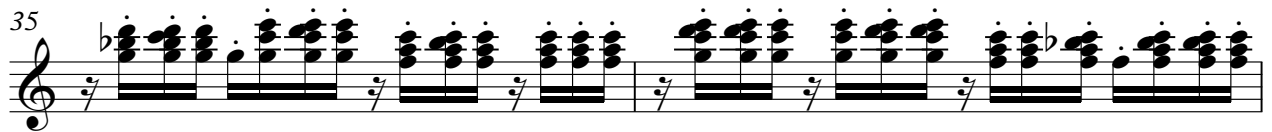
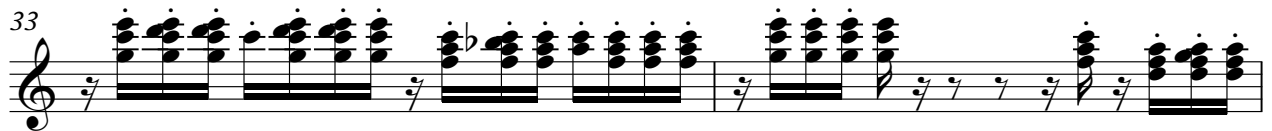
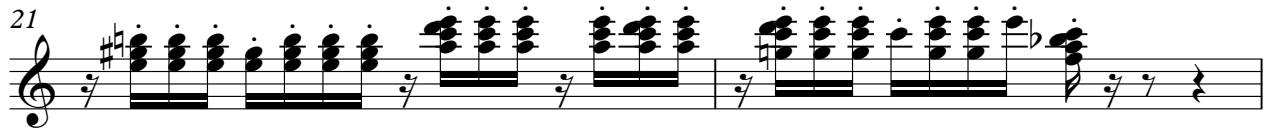

41

43

45

47

49

50

52

54

56

58

60

62

64

66

68

70

72

74

76

78

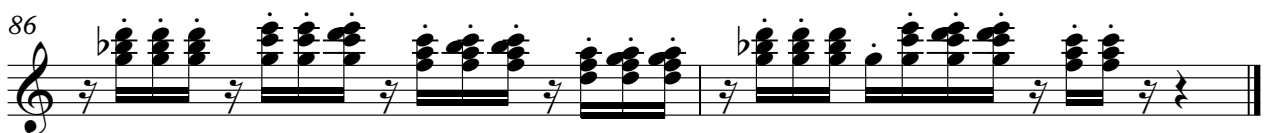

Electric Bass

♩ = 87,000023

3 V.S.

37

41

45

49

52

56

60

64

68

71

74

77

80

83

86

Tape Sampler Keyboard [Brass]

$\text{♩} = 87,000023$

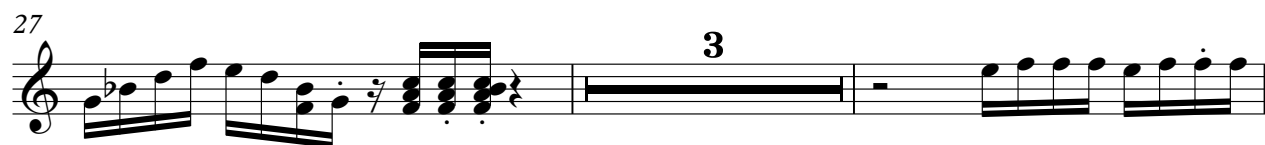
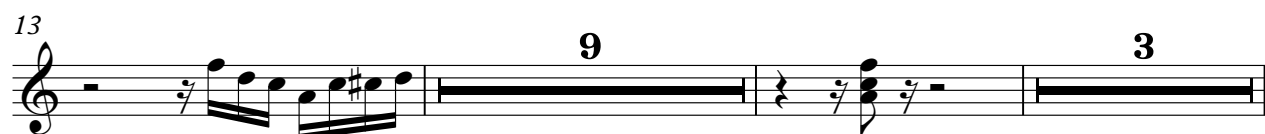

V.S.

Tape Sampler Keyboard [Brass]

40

42

60

68

71

74

77

80

83

85

86

Viola

♩ = 87,000023

13 5

22

15 13

52

5 28