

Harmonia do Samba - Rebolado

$\text{♩} = 86,000053$

Baroque Trumpet

Percussion

Kora

Kora

5-string Electric Bass

3

Bar. Tpt.

Perc.

Kora

Kora

E. Bass

ClavedePrata 34.3268-5855
ClavedePrata 34.3268-5855

4

Bar. Tpt.

Perc.

Kora

Kora

E. Bass

5

Alto Sax.

Bar. Tpt.

Perc.

Kora

Kora

E. Bass

6

Bar. Tpt.

Perc.

Kora

Kora

E. Bass

7

Bar. Tpt.

Perc.

Kora

Kora

E. Bass

8

Bar. Tpt.

Perc.

Kora

Kora

E. Bass

9

Alto Sax.

Bar. Tpt.

Perc.

Kora

Kora

E. Bass

10

Perc. Kora Kora E. Bass

11

Perc. Kora Kora E. Bass

12

Perc. Kora Kora E. Bass

13

Perc. Kora Kora E. Bass

14

Perc. Kora Kora E. Bass

15

Perc. Kora Kora E. Bass

16

Perc.

Kora

Kora

E. Bass

17

Perc.

Kora

Kora

E. Bass

18

Perc.

Kora

Kora

E. Bass

Vla.

19

Perc.

Kora

Kora

E. Bass

Vla.

20

Perc.

Kora

Kora

E. Bass

Vla.

21

Perc.

Kora

Kora

E. Bass

Vla.

22

Perc.

Kora

Kora

E. Bass

Vla.

23

Perc.

Kora

Kora

E. Bass

Vla.

24

Perc.

Kora

Kora

E. Bass

Vla.

25

Perc.

Kora

Kora

E. Bass

Vla.

26

Alto Sax.

Perc.

Kora

Kora

E. Bass

Detailed description of the musical score for measures 26-27: The score is written for five instruments: Alto Saxophone, Percussion, two Kora instruments, and Electric Bass. Measure 26 begins with a 7-measure rest in the Alto Saxophone part. The Percussion part features a complex rhythmic pattern with various symbols like 'x' and triangles. The two Kora parts play chords with rhythmic accents. The Electric Bass part has a triplet of eighth notes in measure 26. Measure 27 continues the rhythmic patterns for all instruments.

27

Alto Sax.

Perc.

Kora

Kora

E. Bass

Detailed description of the musical score for measures 28-29: The score continues for five instruments: Alto Saxophone, Percussion, two Kora instruments, and Electric Bass. Measure 28 shows the Alto Saxophone part with a melodic line. The Percussion part continues with its rhythmic pattern. The two Kora parts play chords. The Electric Bass part has a triplet of eighth notes in measure 28. Measure 29 continues the rhythmic patterns for all instruments.

28

Alto Sax.

Perc.

Kora

Kora

E. Bass

29

Alto Sax.

Perc.

Kora

Kora

E. Bass

30

Alto Sax.

Perc.

Kora

Kora

E. Bass

31

Alto Sax.

Perc.

Kora

Kora

E. Bass

32

Alto Sax.

Bar. Tpt.

Perc.

Kora

Kora

E. Bass

34

Bar. Tpt.

Perc.

Kora

Kora

E. Bass

35

Bar. Tpt.

Perc.

Kora

Kora

E. Bass

36

Bar. Tpt.

Perc.

Kora

Kora

E. Bass

37

Alto Sax.

Bar. Tpt.

Perc.

Kora

Kora

E. Bass

38

Bar. Tpt.

Perc.

Kora

Kora

E. Bass

39

Bar. Tpt.

Perc.

Kora

Kora

E. Bass

40

Bar. Tpt.

Perc.

Kora

Kora

E. Bass

41

Alto Sax.

Bar. Tpt.

Perc.

Kora

Kora

E. Bass

42

Perc.

Kora

Kora

E. Bass

43

Perc. Kora Kora E. Bass

44

Perc. Kora Kora E. Bass

45

Perc. Kora Kora E. Bass

46

Perc.

Kora

Kora

E. Bass

47

Perc.

Kora

Kora

E. Bass

48

Perc.

Kora

Kora

E. Bass

49

Perc.

Kora

Kora

E. Bass

50

Perc.

Kora

Kora

E. Bass

Vla.

51

Perc.

Kora

Kora

E. Bass

Vla.

52

Perc.

Kora

Kora

E. Bass

Vla.

53

Perc.

Kora

Kora

E. Bass

Vla.

54

Perc.

Kora

Kora

E. Bass

Vla.

55

Perc.

Kora

Kora

E. Bass

Vla.

56

Perc.

Kora

Kora

E. Bass

Vla.

57

Perc.

Kora

Kora

E. Bass

Vla.

58

Alto Sax.

Perc.

Kora

Kora

E. Bass

59

Alto Sax.

Perc.

Kora

Kora

E. Bass

60

Alto Sax.

Perc.

Kora

Kora

E. Bass

61

Alto Sax.

Perc.

Kora

Kora

E. Bass

3

62

Alto Sax.

Perc.

Kora

Kora

E. Bass

3

3

63

Alto Sax.

Perc.

Kora

Kora

E. Bass

64

Alto Sax.

Perc.

Kora

Kora

E. Bass

66

Perc.

Kora

Kora

E. Bass

67

Perc.

Kora

Kora

E. Bass

68

Perc.

Kora

Kora

E. Bass

69

Perc. Kora Kora E. Bass

70

Perc. Kora Kora E. Bass

71

Perc. Kora Kora E. Bass

72

Perc. Kora Kora E. Bass

73

Perc. Kora Kora E. Bass

74

Perc. Kora Kora E. Bass

75

Perc. Kora Kora E. Bass

76

Perc. Kora Kora E. Bass

77

Perc. Kora Kora E. Bass

78

Perc. Kora Kora E. Bass

79

Perc. Kora Kora E. Bass

80

Perc. Kora Kora E. Bass

81

Bar. Tpt.

Perc.

Kora

Kora

E. Bass

82

Bar. Tpt.

Perc.

Kora

Kora

E. Bass

83

Bar. Tpt.

Perc.

Kora

Kora

E. Bass

84

Bar. Tpt.

Perc.

Kora

Kora

E. Bass

85

Alto Sax.

Bar. Tpt.

Perc.

Kora

Kora

E. Bass

86

Bar. Tpt.

Perc.

Kora

Kora

E. Bass

87

Bar. Tpt.

Perc.

Kora

Kora

E. Bass

88

Bar. Tpt.

Perc.

Kora

Kora

E. Bass

89

Alto Sax.

Bar. Tpt.

Perc.

Kora

Kora

E. Bass

Harmonia do Samba - Rebolado

Alto Saxophone

♩ = 86,000053

ClavedePrata 34.3268-5855
ClavedePrata 34.3268-5855

Baroque Trumpet

Harmonia do Samba - Rebolado

♩ = 86,000053

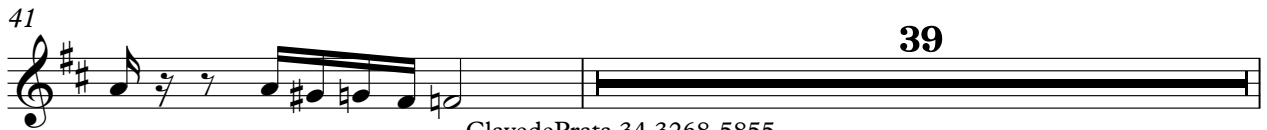
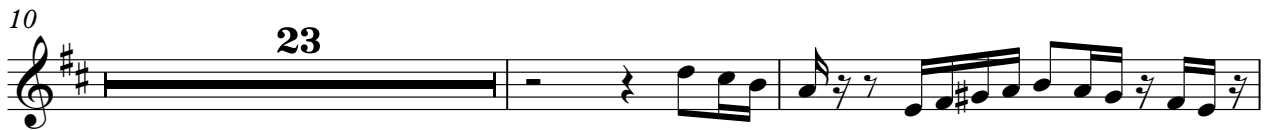

ClavedePrata 34.3268-5855
ClavedePrata 34.3268-5855

Baroque Trumpet

81

84

87

89

Harmonia do Samba - Rebolado

Percussion

$\text{♩} = 86,000053$

Clave de Prata 34.3268-5855

3

5

6

8

10

12

14

16

18

Clave de Prata 34.3268-5855

V.S.

Percussion

20

22

24

26

28

30

32

34

36

38

40

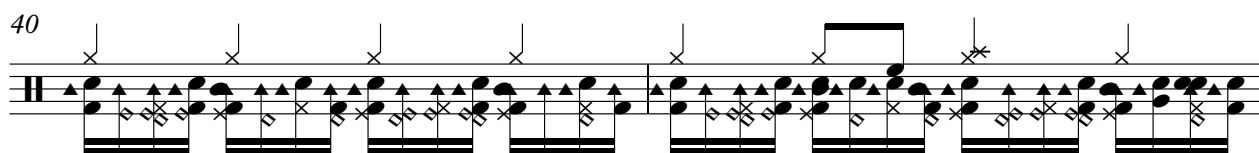

42

44

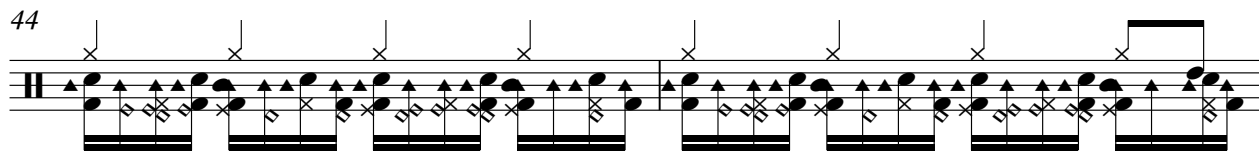

46

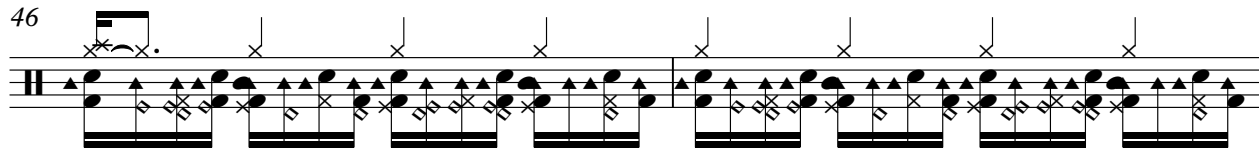

48

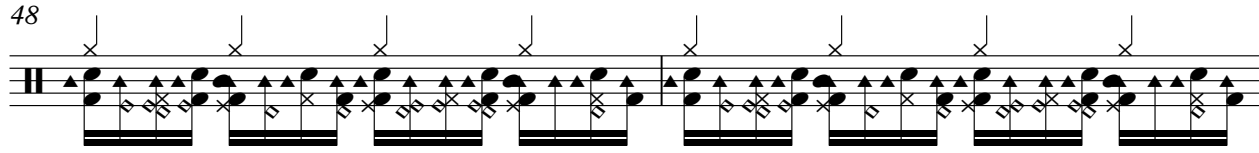

50

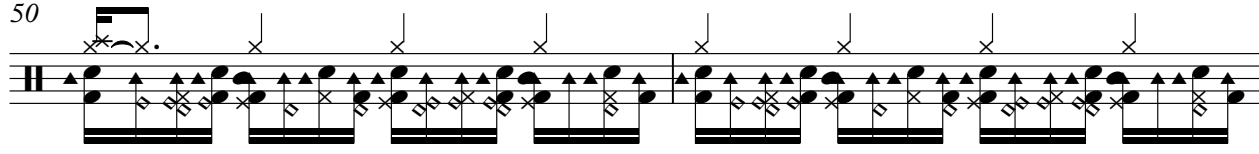

52

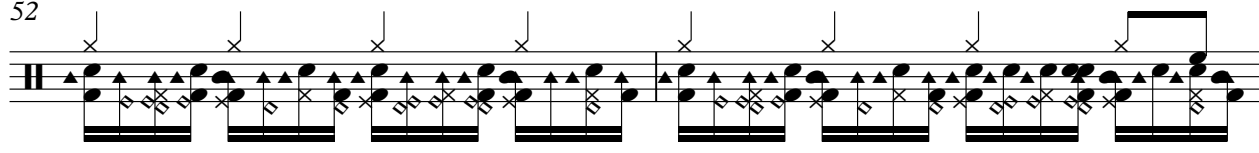

54

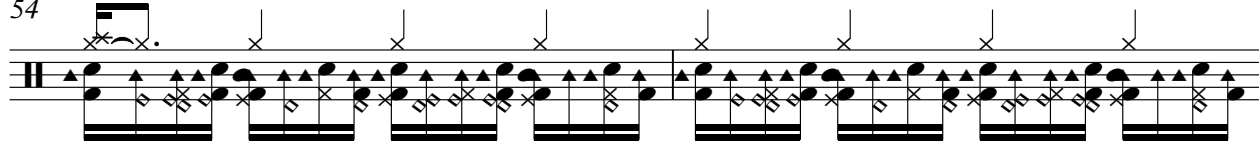

56

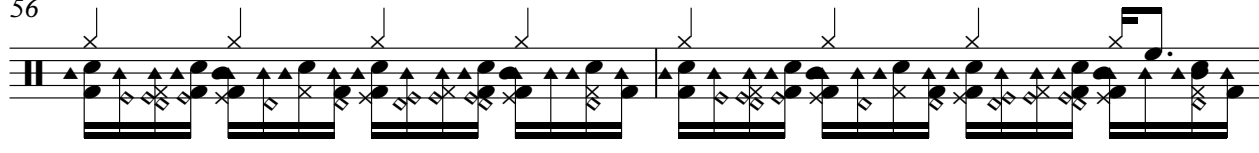

58

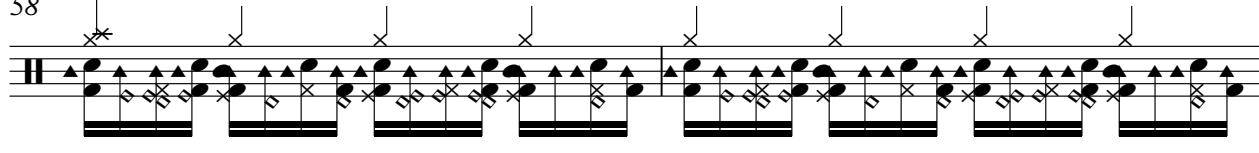

V.S.

60

62

64

66

68

70

72

74

76

78

Percussion

80

82

84

86

88

89

Harmonia do Samba - Rebolado

Kora

♩ = 86,000053

ClavedePrata 34.3268-5855
ClavedePrata 34.3268-5855

V.S.

Kora

22

24

26

28

30

32

34

36

38

40

Kora

Kora

62

3

64

66

68

70

72

74

76

78

80

Kora

82

84

86

88

89

Harmonia do Samba - Rebolado

Kora

♩ = 86,000053

4

6

8

10

12

14

16

18

20

ClavedePrata 34.3268-5855
ClavedePrata 34.3268-5855

V.S.

Measures 22-41:

- Measure 22: Chords on G4, A4, B4, C5, D5, E5, F#5.
- Measure 23: Chords on G4, A4, B4, C5, D5, E5, F#5.
- Measure 24: Chords on G4, A4, B4, C5, D5, E5, F#5.
- Measure 25: Chords on G4, A4, B4, C5, D5, E5, F#5.
- Measure 26: Chords on G4, A4, B4, C5, D5, E5, F#5.
- Measure 27: Chords on G4, A4, B4, C5, D5, E5, F#5.
- Measure 28: Chords on G4, A4, B4, C5, D5, E5, F#5.
- Measure 29: Chords on G4, A4, B4, C5, D5, E5, F#5.
- Measure 30: Chords on G4, A4, B4, C5, D5, E5, F#5. Includes triplets on G4 and C5.
- Measure 31: Chords on G4, A4, B4, C5, D5, E5, F#5.
- Measure 32: Chords on G4, A4, B4, C5, D5, E5, F#5. Includes a triplet on G4.
- Measure 33: Chords on G4, A4, B4, C5, D5, E5, F#5.
- Measure 34: Chords on G4, A4, B4, C5, D5, E5, F#5.
- Measure 35: Chords on G4, A4, B4, C5, D5, E5, F#5.
- Measure 36: Chords on G4, A4, B4, C5, D5, E5, F#5.
- Measure 37: Chords on G4, A4, B4, C5, D5, E5, F#5. Includes a triplet on G4.
- Measure 38: Chords on G4, A4, B4, C5, D5, E5, F#5.
- Measure 39: Chords on G4, A4, B4, C5, D5, E5, F#5. Includes a triplet on G4.
- Measure 40: Chords on G4, A4, B4, C5, D5, E5, F#5.
- Measure 41: Chords on G4, A4, B4, C5, D5, E5, F#5. Includes a triplet on G4.

43

45

47

49

51

53

55

57

59

61

63

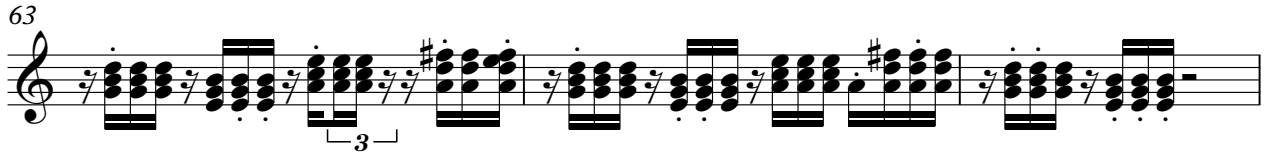

66

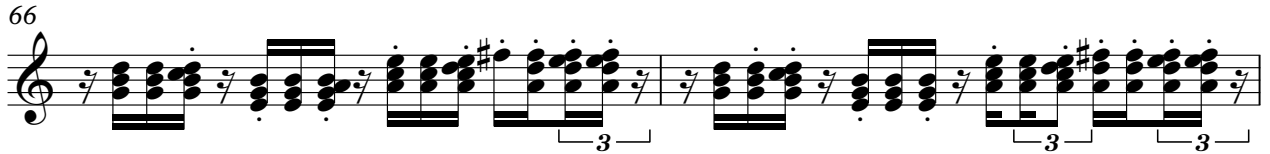

68

70

72

74

76

78

80

82

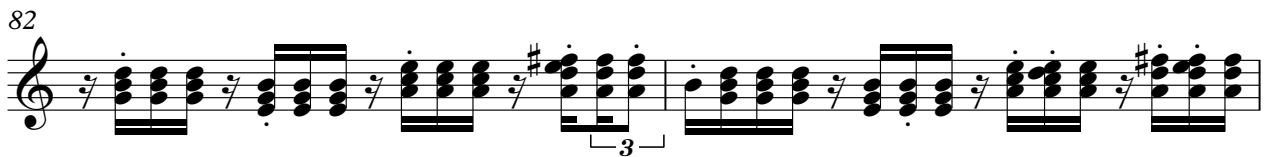

84

86

88

Harmonia do Samba - Rebolado

5-string Electric Bass

♩ = 86,000053

5

9

13

17

20

24

27

31

35

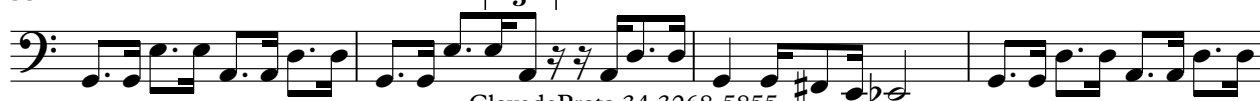

ClavedePrata 34.3268-5855
ClavedePrata 34.3268-5855

V.S.

39

43

47

50

53

57

60

64

68

72

76

80

84

87

Viola

Harmonia do Samba - Rebolado

♩ = 86,000053

17

23

52

56

ClavedePrata 34.3268-5855
ClavedePrata 34.3268-5855