

Harmonia do Samba - Swinguera

♩ = 191,009811

4

Alto Sax.

Tbn.

Perc.

E. Bass

Tape Smp. Brs

Solo

5

Alto Sax.

Tbn.

Perc.

E. Bass

Tape Smp. Brs

Solo

6

Alto Sax.

Tbn.

Perc.

E. Bass

Tape Smp. Brs

7

Perc.

E. Bass

Solo

8

Perc.

E. Bass

Solo

9

Perc. E. Bass Solo

10

Perc. E. Bass Solo

11

Perc. E. Bass Vla. Solo

12

Perc.

E. Bass

Vla.

Solo

13

Perc.

E. Bass

Vla.

Solo

8.3"
14.1.00
AGACHAD

14

Perc.

E. Bass

Vla.

Solo

15

Perc.

E. Bass

Vla.

Solo

16

Perc.

E. Bass

Vla.

Solo

17

Perc.

E. Bass

Vla.

Solo

18

Perc.

E. Bass

Vla.

Solo

19

Perc.

E. Bass

Vla.

Solo

20

Perc.

E. Bass

Solo

21

Perc. E. Bass Solo

22

Perc. E. Bass Solo

23

Perc. E. Bass Vla. Solo

24

Perc. E. Bass Vla. Solo

25

Perc. E. Bass Vla. Solo

26

Perc. E. Bass Vla. Solo

27

Perc.

E. Bass

Vla.

Solo

28

Perc.

E. Bass

Vla.

Solo

29

Perc.

E. Bass

Vla.

Solo

30

Perc. E. Bass Vla. Solo

31

Perc. E. Bass Vla. Solo

32

Perc. E. Bass Solo

33

Perc.

E. Bass

Solo

34

Perc.

E. Bass

Solo

35

Perc.

E. Bass

Solo

36

Perc.

E. Bass

Solo

37

Perc.

E. Bass

Solo

38

Perc.

E. Bass

Solo

39

Alto Sax.

Tbn.

Perc.

E. Bass

Tape Smp. Brs

Solo

40

Alto Sax.

Tbn.

Perc.

E. Bass

Tape Smp. Brs

Solo

41

Alto Sax.

Tbn.

Perc.

E. Bass

Tape Smp. Brs

Solo

42

Alto Sax.

Tbn.

Perc.

E. Bass

Tape Smp. Brs

43

Perc.

E. Bass

Vla.

Solo

44

Perc.

E. Bass

Vla.

Solo

45

Perc.

E. Bass

Vla.

Solo

46

Perc.

E. Bass

Vla.

Solo

47

Perc.

E. Bass

Vla.

Solo

48

Perc. E. Bass Vla. Solo

49

Perc. E. Bass Vla. Solo

50

Perc. E. Bass Vla. Solo

51

Perc. E. Bass Vla. Solo

52

Perc. E. Bass Solo

53

Perc. E. Bass Solo

54

Perc.

E. Bass

Solo

55

Perc.

E. Bass

Vla.

Solo

56

Perc.

E. Bass

Vla.

Solo

57

Perc. E. Bass Vla. Solo

58

Perc. E. Bass Vla. Solo

59

Perc. E. Bass Vla. Solo

60

Perc.

E. Bass

Vla.

Solo

61

Perc.

E. Bass

Vla.

Solo

62

Perc.

E. Bass

Vla.

Solo

63

Perc.

E. Bass

Vla.

64

Perc.

65

Perc.

66

Perc.

67

Perc.

E. Bass

68

Perc.

E. Bass

Solo

69

Perc.

E. Bass

Solo

70

Perc.

E. Bass

Solo

71

Alto Sax.

Tbn.

Perc.

J. Gtr.

E. Bass

Tape Smp. Brs

Alto Saxophone

Harmonia do Samba - Swinguera

♩ = 191,009811

16 2 8

5

32

39

3

42

28

71

5

Trombone

Harmonia do Samba - Swinguera

♩ = 191,009811

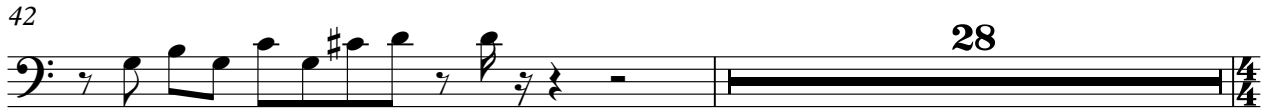

Harmonia do Samba - Swinguera

Percussion

♩ = 191,009811

V.S.

Percussion

Percussion

23

24

25

26

27

28

29

30

31

32

Percussion

Percussion

V.S.

Percussion

63

65

67

68

69

70

71

Harmonia do Samba - Swinguera

5-string Electric Bass

♩ = 191,009811

5

8

10

12

14

16

18

20

22

V.S.

24

26

28

30

32

34

36

38

40

42

4

5-string Electric Bass

67

69

71

Tape Sampler Keyboard [Brass] Harmonia do Samba - Swinguera

♩ = 191,009811

5

39

42

71

Harmonia do Samba - Swinguera

Viola

♩ = 191,009811

13

17

23

27

31

45

49

2

55

Viola

59

63

7

2

Harmonia do Samba - Swinguera

Solo

♩ = 191,009811

43

47

51

56

60

67

70
