

Harold & The Blue Notes Melvin - The Love I Lost

♩ = 126,000130

Panpipes

Baroque Trumpet

Percussion

Vibraphone

Electric Guitar

Electric Guitar

Fretless Electric Bass

Soprano

Electric Piano

Percussive Organ

Rock Organ

FM Synth

Tape Sampler Keyboard [Brass]

♩ = 126,000130

Viola

6

E. Gtr.  
E. Gtr.  
E. Bass  
E. Piano  
FM

11

E. Gtr.  
E. Gtr.  
E. Bass  
E. Piano  
FM

15

Vib.  
E. Gtr.  
E. Gtr.  
E. Bass  
E. Piano  
Perc. Organ  
FM

19

Perc.  
Vib.  
E. Gtr.  
E. Bass  
E. Piano  
Vla.

22

25

27

Pan.  
Perc.  
E. Gtr.  
E. Bass  
S.  
E. Piano  
Perc. Organ  
Organ  
Vla.

30

Pan.  
Perc.  
E. Gtr.  
E. Bass  
S.  
E. Piano  
Perc. Organ  
Organ  
Vla.

33

Pan.  
Bar. Tpt.  
Perc.  
E. Gtr.  
E. Bass  
S.  
E. Piano  
Perc. Organ  
Organ  
Vla.

36

Pan.  
Bar. Tpt.  
Perc.  
E. Gtr.  
E. Bass  
S.  
E. Piano  
Perc. Organ  
Organ  
Vla.

39

Pan.

Bar. Tpt.

Perc.

E. Bass

S.

E. Piano

Perc. Organ

Organ

Tape Smp. Brs

Vla.

42

Pan.

Perc.

Vib.

E. Bass

E. Piano

Vla.

46

Pan.

Bar. Tpt.

Perc.

E. Bass

E. Piano

FM

Tape Smp. Brs

Vla.

50

Pan.

Bar. Tpt.

Perc.

E. Bass

E. Piano

Tape Smp. Brs

Vla.

54

Pan.  
Bar. Tpt.  
Perc.  
E. Gtr.  
E. Bass  
S.  
E. Piano  
Organ  
Tape Smp. Brs  
Vla.

57

Pan.  
Perc.  
E. Gtr.  
E. Bass  
S.  
E. Piano  
Perc. Organ  
Organ  
Vla.

60

Pan.  
Perc.  
E. Gtr.  
E. Bass  
S.  
E. Piano  
Perc. Organ  
Organ  
Vla.

63

Pan.  
Bar. Tpt.  
Perc.  
E. Gtr.  
E. Bass  
S.  
E. Piano  
Perc. Organ  
Organ  
Vla.

66

Pan.  
Bar. Tpt.  
Perc.  
E. Bass  
S.  
E. Piano  
Perc. Organ  
Organ  
Vla.

69

Pan.  
Bar. Tpt.  
Perc.  
E. Gtr.  
E. Bass  
S.  
E. Piano  
Perc. Organ  
Organ  
Tape Smp. Brs  
Vla.

72

Pan. Perc. Vib. E. Gtr. E. Gtr. E. Bass E. Piano Vla.

76

Pan. Perc. E. Gtr. E. Gtr. E. Bass E. Piano FM Vla.

79

Pan.  
Bar. Tpt.  
Perc.  
E. Gtr.  
E. Bass  
E. Piano  
Tape Smp. Brs  
Vla.

83

Pan.  
Bar. Tpt.  
Perc.  
E. Bass  
E. Piano  
Organ  
Tape Smp. Brs  
Vla.

86

Pan.

Bar. Tpt.

Perc.

E. Gtr.

E. Bass

S.

E. Piano

Perc. Organ

Organ

Tape Smp. Brs

Vla.

89

Pan. Perc. E. Gtr. E. Bass S. E. Piano Perc. Organ Organ Vla.

92

Pan. Perc. E. Gtr. E. Bass S. E. Piano Perc. Organ Organ Vla.

95

Pan.  
Bar. Tpt.  
Perc.  
E. Bass  
S.  
E. Piano  
Organ  
Vla.

98

Pan.  
Bar. Tpt.  
Perc.  
E. Gtr.  
E. Bass  
S.  
E. Piano  
Perc. Organ  
Organ  
Tape Smp. Brs  
Vla.

101

Pan.

Bar. Tpt.

Perc.

E. Gtr.

E. Bass

S.

E. Piano

Perc. Organ

Organ

Tape Smp. Brs

Vla.

104

Pan.

Bar. Tpt.

Perc.

E. Gtr.

E. Bass

S.

E. Piano

Perc. Organ

Organ

Tape Smp. Brs

Vla.

107

Pan.

Bar. Tpt.

Perc.

E. Gtr.

E. Bass

S.

E. Piano

Perc. Organ

Organ

Tape Smp. Brs

Vla.

110

Pan.  
Bar. Tpt.  
Perc.  
E. Gtr.  
E. Bass  
S.  
E. Piano  
Organ  
Tape Smp. Brs  
Vla.

112

Pan.  
Bar. Tpt.  
Perc.  
E. Gtr.  
E. Bass  
S.  
E. Piano  
Perc. Organ  
Organ  
Tape Smp. Brs  
Vla.

♩ = 126,000130 **25**

29

34

38

43

47

51

55

60

66

Baroque Trumpet

Harold & The Blue Notes Melvin - The Love I Lost

♩ = 126,000130

34

39

51

66

70

83

97

101

105

109

V.S.

Baroque Trumpet

111

2

Harold & The Blue Notes Melvin - The Love I Lost

Percussion

♩ = 126,000130

18

21

23

25

27

29

31

33

35

38

V.S.

41

44

47

50

54

57

59

61

63

65

68

71

74

77

80

84

87

89

91

93

V.S.

4

Percussion

95

98

101

104

107

110

Vibraphone

Harold & The Blue Notes Melvin - The Love I Lost

♩ = 126,000130

**14**

**19**

**24**

**19**

**46**

**29**

**39**

♩ = 126,000130

5

10

15

19

7

30

35

3

17

58

63

8

75

78

7

2

Electric Guitar

86

91

20

♩ = 126,000130

5

10

15

19

24 **42**

69

74 **3** **8** **19**

99 **2** **2**

107 **2** **2**

♩ = 126,000130

5

11

17

21

25

29

33

37

41

44

V.S.

81

84

88

92

96

100

103

106

109

111

2

Soprano

Harold & The Blue Notes Melvin - The Love I Lost

♩ = 126,000130

**25**

30

36

41

**15**

60

66

69

**15**

86

89

92

96

101

106

110

2

Electric Piano

Harold & The Blue Notes Melvin - The Love I Lost

♩ = 126,000130

2

6

10

13

16

19

V.S.

22

25

28

32

36

39

42

Electric Piano

46

49

53

58

62

66

69

72

76

79

83

88

92

96

99

101

104

107

109

111

♩ = 126,000130

24

24

26

33

39

14

60

67

14

2

Rock Organ

85

94

100

105

109

3

♩ = 126,000130

2

6

10

13

16

19

29

29

2

FM Synth

78

**36**

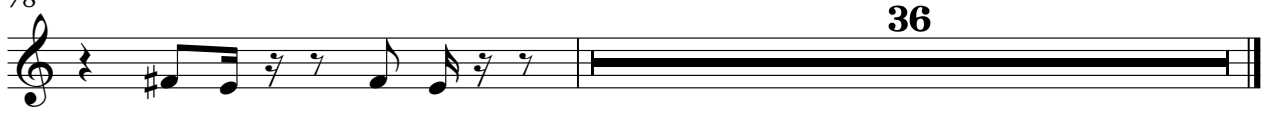

Tape Sampler Keyboard [Brass] Harold & The Blue Notes Melvin - The Love I Lost

♩ = 126,000130

38

41

8

56

12

70

8

83

12

99

2

104

2

109

2

2

Viola

Harold & The Blue Notes Melvin - The Love I Lost

♩ = 126,000130

18

23

29

34

38

44

49

55

59

64

V.S.

2  
68 Viola

74

79

85

89

94

98

102

106

110

2
