

Harpo - Moviestar 1

♩ = 120,007683

Flute

Panpipes

Oboe

Percussion

Alto Glockenspiel

Jazz Guitar

Fretless Electric Bass

Tape Sampler Keyboard [Strings]

Viola

Viola

♩ = 120,007683

(C)1993 Backbeat Studio
(C)1993 Backbeat Studio

4

Fl.
Perc.
Alto Glock.
J. Gtr.
E. Bass
Tape Smp. Str.
Vla.
Vla.

6

Fl.
Perc.
Alto Glock.
J. Gtr.
E. Bass
Tape Smp. Str.
Vla.
Vla.

8

Fl.

Perc.

Alto Glock.

J. Gtr.

E. Bass

Tape Smp. Str.

Vla.

Vla.

10

Fl.

Pan.

Perc.

Alto Glock.

J. Gtr.

E. Bass

Tape Smp. Str.

Vla.

Vla.

12

Pan.

Perc.

J. Gtr.

E. Bass

Tape Smp. Str

Vla.

14

Pan.

Perc.

J. Gtr.

E. Bass

Tape Smp. Str

Vla.

16

Pan.

Perc.

J. Gtr.

E. Bass

Tape Smp. Str

Vla.

18

Pan.

Perc.

J. Gtr.

E. Bass

Tape Smp. Str.

Vla.

20

Pan.

Perc.

J. Gtr.

E. Bass

Tape Smp. Str.

Vla.

22

Pan.
Perc.
J. Gtr.
E. Bass
Tape Smp. Str.
Vla.
Vla.

24

Pan.
Perc.
J. Gtr.
E. Bass
Tape Smp. Str.
Vla.
Vla.

26

Pan.

Ob.

Perc.

Alto Glock.

J. Gtr.

E. Bass

Tape Smp. Str.

Vla.

Vla.

28

Pan.

Perc.

Alto Glock.

J. Gtr.

E. Bass

Tape Smp. Str.

Vla.

Vla.

30

Pan.
Perc.
Alto Glock.
J. Gtr.
E. Bass
Tape Smp. Str.
Vla.
Vla.

32

Pan.
Perc.
Alto Glock.
J. Gtr.
E. Bass
Tape Smp. Str.
Vla.
Vla.

34

Fl.

Pan.

Perc.

Alto Glock.

J. Gtr.

E. Bass

Tape Smp. Str

Vla.

Vla.

36

Fl.
Pan.
Perc.
Alto Glock.
J. Gtr.
E. Bass
Tape Smp. Str.
Vla.
Vla.

38

Fl.
Perc.
Alto Glock.
J. Gtr.
E. Bass
Tape Smp. Str.
Vla.
Vla.

40

Fl.
Perc.
Alto Glock.
J. Gtr.
E. Bass
Tape Smp. Str.
Vla.
Vla.

42

Fl.
Pan.
Perc.
Alto Glock.
J. Gtr.
E. Bass
Tape Smp. Str.
Vla.
Vla.

44

Pan. Perc. J. Gtr. E. Bass Tape Smp. Str. Vla. Vla.

46

Pan. Perc. J. Gtr. E. Bass Tape Smp. Str. Vla. Vla.

48

Pan.

Perc.

J. Gtr.

E. Bass

Tape Smp. Str.

Vla.

Vla.

50

Pan.

Ob.

Perc.

J. Gtr.

E. Bass

Tape Smp. Str.

Vla.

Vla.

52

Pan.

Ob.

Perc.

J. Gtr.

E. Bass

Tape Smp. Str.

Vla.

Vla.

54

Pan.

Ob.

Perc.

J. Gtr.

E. Bass

Tape Smp. Str.

Vla.

Vla.

56

Pan.
Ob.
Perc.
J. Gtr.
E. Bass
Tape Smp. Str.
Vla.
Vla.

58

Pan.
Ob.
Perc.
Alto Glock.
J. Gtr.
E. Bass
Tape Smp. Str.
Vla.
Vla.

60

Pan.
Perc.
Alto Glock.
J. Gtr.
E. Bass
Tape Smp. Str
Vla.
Vla.

62

Pan.
Perc.
Alto Glock.
J. Gtr.
E. Bass
Tape Smp. Str
Vla.
Vla.

64

Pan.

Perc.

Alto Glock.

J. Gtr.

E. Bass

Tape Smp. Str

Vla.

Vla.

66

Fl.

Pan.

Perc.

Alto Glock.

J. Gtr.

E. Bass

Tape Smp. Str

Vla.

Vla.

68

Fl.

Pan.

Perc.

Alto Glock.

J. Gtr.

E. Bass

Tape Smp. Str

Vla.

Vla.

Detailed description of the musical score: The score is for page 18, starting at measure 68. It features nine staves. The Flute (Fl.) staff has a treble clef and a key signature of one flat, with a melodic line. The Pan Flute (Pan.) staff has a treble clef and a key signature of one flat, with a mostly silent line. The Percussion (Perc.) staff has a drum set icon and a rhythmic pattern of eighth notes. The Alto Glockenspiel (Alto Glock.) staff has a treble clef and a key signature of one flat, with a rhythmic pattern of eighth notes. The Jazzy Guitar (J. Gtr.) staff has a treble clef and a key signature of one flat, with a rhythmic pattern of eighth notes. The Electric Bass (E. Bass) staff has a bass clef and a key signature of one flat, with a simple bass line. The Tape Sampler/Strings (Tape Smp. Str) staff has a treble clef and a key signature of one flat, with a simple chordal accompaniment. The Viola (Vla.) staff has an alto clef and a key signature of one flat, with a melodic line. The Violin (Vla.) staff has a treble clef and a key signature of one flat, with a melodic line.

70

Fl.
Pan.
Perc.
Alto Glock.
J. Gtr.
E. Bass
Tape Smp. Str.
Vla.
Vla.

72

Pan.
Perc.
J. Gtr.
E. Bass
Tape Smp. Str.
Vla.
Vla.

74

Fl.
Pan.
Perc.
J. Gtr.
E. Bass
Tape Smp. Str.
Vla.
Vla.

76

Fl.
Pan.
Perc.
J. Gtr.
E. Bass
Tape Smp. Str.
Vla.
Vla.

78

Pan.

Ob.

Perc.

Alto Glock.

J. Gtr.

E. Bass

Tape Smp. Str.

Vla.

Vla.

80

Pan.

Perc.

Alto Glock.

J. Gtr.

E. Bass

Tape Smp. Str.

Vla.

Vla.

82

Pan.

Perc.

Alto Glock.

J. Gtr.

E. Bass

Tape Smp. Str

Vla.

Vla.

84

Pan.

Perc.

Alto Glock.

J. Gtr.

E. Bass

Tape Smp. Str

Vla.

Vla.

86

Fl.

Pan.

Perc.

Alto Glock.

J. Gtr.

E. Bass

Tape Smp. Str

Vla.

Vla.

88

Fl.

Pan.

Perc.

Alto Glock.

J. Gtr.

E. Bass

Tape Smp. Str.

Vla.

Vla.

90

Fl.

Pan.

Perc.

Alto Glock.

J. Gtr.

E. Bass

Tape Smp. Str.

Vla.

Vla.

92

Fl.

Pan.

Perc.

Alto Glock.

J. Gtr.

E. Bass

Tape Smp. Str.

Vla.

Vla.

94

Fl.

Pan.

Perc.

Alto Glock.

J. Gtr.

E. Bass

Tape Smp. Str.

Vla.

Vla.

96

Fl.
Pan.
Perc.
Alto Glock.
J. Gtr.
E. Bass
Tape Smp. Str.
Vla.
Vla.

98

Fl.
Perc.
Alto Glock.
J. Gtr.
E. Bass
Tape Smp. Str.
Vla.
Vla.

Flute

Harpo - Moviestar 1

♩ = 120,007683

2

7

11 24

38

43 24

70 4

78 9

90

95

98 2

(C)1993 Backbeat Studio
(C)1993 Backbeat Studio

Panpipes

Harpo - Moviestar 1

♩ = 120,007683

10

14

18

22

26

30

34

6

(C)1993 Backbeat Studio
(C)1993 Backbeat Studio

Panpipes

82

86

89

93

95

Oboe

Harpo - Moviestar 1

♩ = 120,007683

25 24 b

52

3

57

19 23

(C)1993 Backbeat Studio
(C)1993 Backbeat Studio

Percussion

Harpo - Moviestar 1

♩ = 120,007683

2

5

7

9

11

13

15

17

19

21

(C)1993 Backbeat Studio
(C)1993 Backbeat Studio

V.S.

Percussion

23

25

27

29

31

33

35

37

39

41

Percussion

43

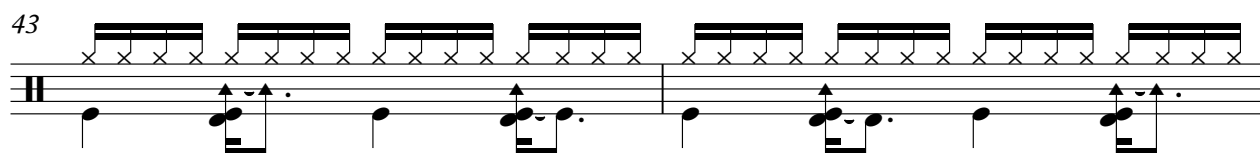

45

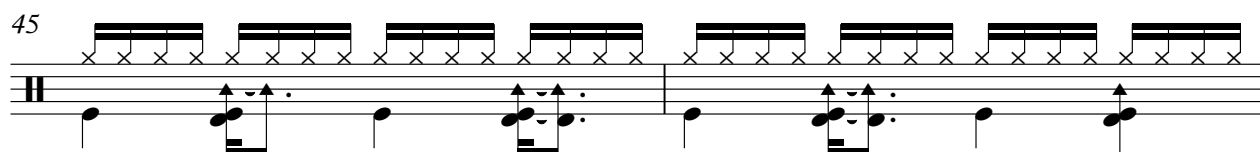

47

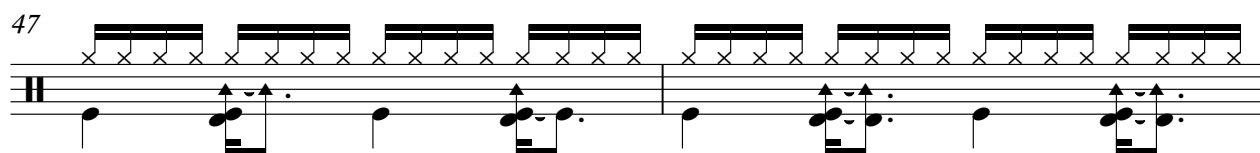

49

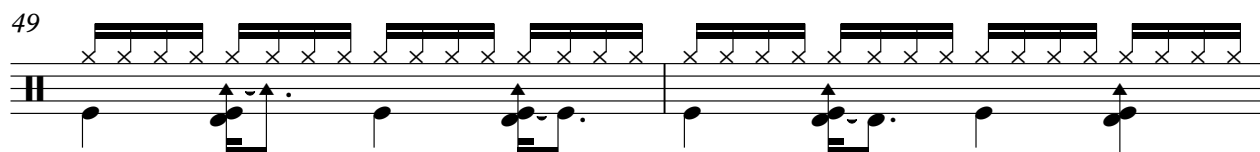

51

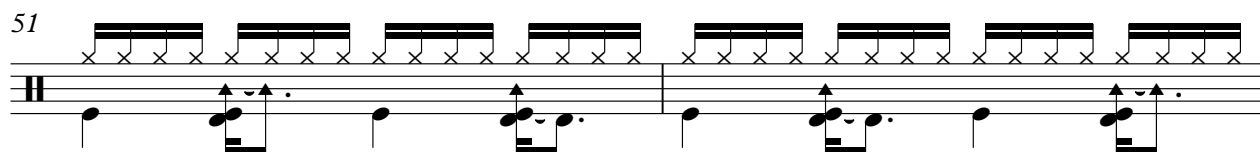

53

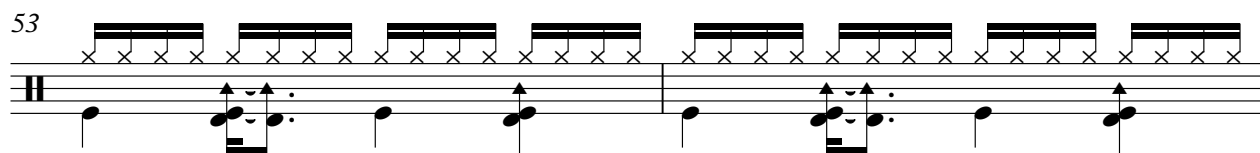

55

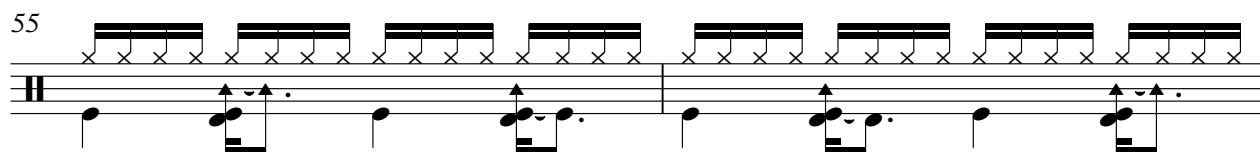

57

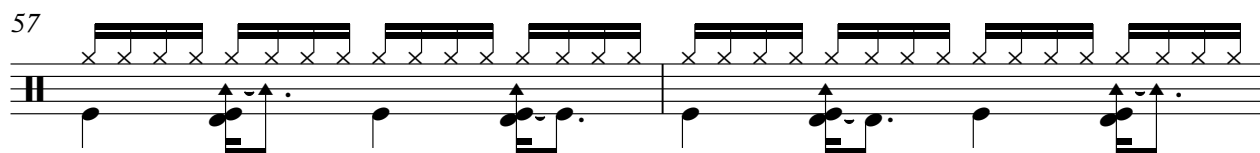

59

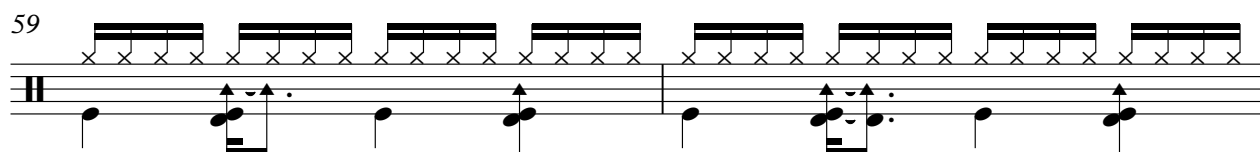

61

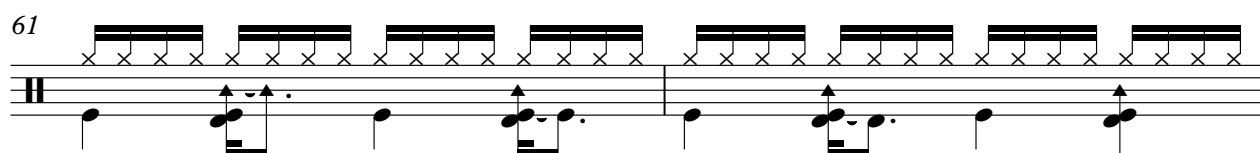

V.S.

Percussion

83

85

87

89

91

93

95

97

98

Alto Glockenspiel

Harpo - Moviestar 1

♩ = 120,007683

5

8

11 **16**

30

34

37

40

42 **16**

(C)1993 Backbeat Studio
(C)1993 Backbeat Studio

♩ = 120,007683

5

8

11

14

17

20

23

26

29

32

35

38

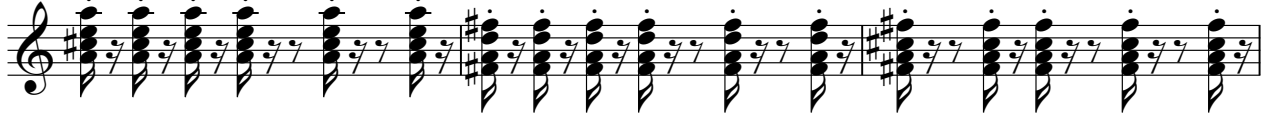

41

44

47

50

53

56

59

V.S.

92

95

98

♩ = 120,007683

2

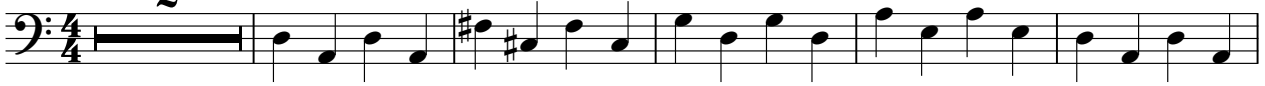

8

14

20

26

32

38

43

49

55

61

67

73

79

85

91

96

2

Tape Sampler Keyboard [Strings] Harpo - Moviestar 1

♩ = 120,007683

10

19

28

37

45

54

V.S.

(C)1993 Backbeat Studio
(C)1993 Backbeat Studio

63

71

80

88

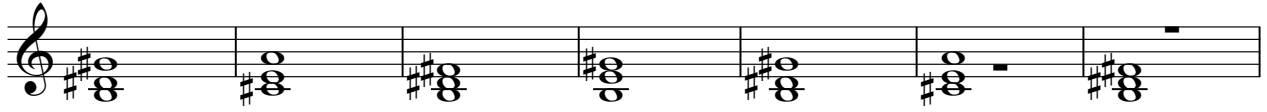

95

Viola

Harpo - Moviestar 1

♩ = 120,007683

5

9

12

25

31

37

42

48

55

63

(C)1993 Backbeat Studio
(C)1993 Backbeat Studio

V.S.

2

Viola

69

74

82

88

93

97

Viola

Harpo - Moviestar 1

♩ = 120,007683

3

5

9

17

26

32

37

41

46

53

(C)1993 Backbeat Studio
(C)1993 Backbeat Studio

V.S.

2

Viola

60

66

70

75

83

89

94

97