

Harry & His Orchester James - Exactly Like You

♩ = 100,00060

Tenor Saxophone

Horn in F

Percussion

Jazz Guitar

Jazz Guitar

Jazz Guitar

Jazz Guitar

Electric Bass

Quintus

FM Synth

♩ = 100,00060

Synth Strings

Synth Strings

Viola

4

Ten. Sax.

Hn.

Perc.

J. Gtr.

J. Gtr.

J. Gtr.

J. Gtr.

E. Bass

Q.

FM

Syn. Str.

Syn. Str.

7

Ten. Sax.

Hn.

Perc.

J. Gtr.

J. Gtr.

J. Gtr.

J. Gtr.

E. Bass

FM

Syn. Str.

9

Ten. Sax.

Hn.

Perc.

J. Gtr.

J. Gtr.

J. Gtr.

J. Gtr.

E. Bass

FM

Syn. Str.

11

Ten. Sax.

Hn.

Perc.

J. Gtr.

J. Gtr.

J. Gtr.

J. Gtr.

E. Bass

FM

Syn. Str.

13

Ten. Sax.

Hn.

Perc.

J. Gtr.

J. Gtr.

J. Gtr.

J. Gtr.

E. Bass

FM

Syn. Str.

15

Ten. Sax.

Hn.

Perc.

J. Gtr.

J. Gtr.

J. Gtr.

J. Gtr.

E. Bass

FM

Syn. Str.

Vla.

17

Ten. Sax.

Hn.

Perc.

J. Gtr.

J. Gtr.

J. Gtr.

J. Gtr.

E. Bass

FM

Syn. Str.

Vla.

19

Ten. Sax.

Hn.

Perc.

J. Gtr.

J. Gtr.

J. Gtr.

J. Gtr.

E. Bass

FM

Syn. Str.

Vla.

Detailed description of the musical score: The score is for page 19 and consists of ten staves. The top staff is for Tenor Saxophone (Ten. Sax.) in treble clef, starting with a whole rest followed by a quarter note chord of G#4, A#4, B4. The second staff is for Horn (Hn.) in treble clef, starting with a whole rest followed by quarter notes G4, A4, B4. The third staff is for Percussion (Perc.) in a standard drum set notation, showing a sequence of snare, hi-hat, and bass drum patterns. The next four staves are for four different electric guitar (J. Gtr.) parts, all in treble clef. The fifth staff is for Electric Bass (E. Bass) in bass clef, starting with a whole note G2. The sixth and seventh staves are for a grand piano (FM) in treble and bass clefs, showing complex chordal textures. The eighth staff is for Synthesizer Strings (Syn. Str.) in treble clef, and the ninth staff is for Viola (Vla.) in bass clef, both showing sustained chords. The score concludes with a double bar line.

22

Ten. Sax.

Hn.

Perc.

J. Gtr.

J. Gtr.

J. Gtr.

J. Gtr.

E. Bass

FM

Syn. Str.

Syn. Str.

Vla.

24

Ten. Sax.

Hn.

Perc.

J. Gtr.

J. Gtr.

J. Gtr.

J. Gtr.

E. Bass

FM

Syn. Str.

Syn. Str.

Vla.

26

Ten. Sax.

Hn.

Perc.

J. Gtr.

J. Gtr.

J. Gtr.

J. Gtr.

E. Bass

FM

Syn. Str.

Syn. Str.

Vla.

28

30

Ten. Sax.

Hn.

Perc.

J. Gtr.

J. Gtr.

J. Gtr.

J. Gtr.

E. Bass

FM

Syn. Str.

Syn. Str.

Vla.

32

Ten. Sax.

Hn.

Perc.

J. Gtr.

J. Gtr.

J. Gtr.

J. Gtr.

E. Bass

FM

Syn. Str.

Syn. Str.

Vla.

34

Ten. Sax.

Hn.

Perc.

J. Gtr.

J. Gtr.

J. Gtr.

J. Gtr.

E. Bass

FM

Syn. Str.

Syn. Str.

Vla.

36

Ten. Sax.

Hn.

Perc.

J. Gtr.

J. Gtr.

J. Gtr.

J. Gtr.

E. Bass

FM

Syn. Str.

Syn. Str.

Vla.

38

Ten. Sax.

Hn.

Perc.

J. Gtr.

J. Gtr.

J. Gtr.

J. Gtr.

E. Bass

FM

Syn. Str.

Syn. Str.

Vla.

40

Ten. Sax.

Hn.

Perc.

J. Gtr.

J. Gtr.

J. Gtr.

J. Gtr.

E. Bass

FM

Syn. Str.

Syn. Str.

Vla.

42

Ten. Sax.

Hn.

Perc.

J. Gtr.

J. Gtr.

J. Gtr.

J. Gtr.

E. Bass

FM

Syn. Str.

Syn. Str.

Vla.

44

46

Ten. Sax.

Hn.

Perc.

J. Gtr.

J. Gtr.

J. Gtr.

J. Gtr.

E. Bass

FM

Syn. Str.

Syn. Str.

Vla.

48

Ten. Sax.

Hn.

Perc.

J. Gtr.

J. Gtr.

J. Gtr.

J. Gtr.

E. Bass

FM

Syn. Str.

Syn. Str.

Vla.

50

Ten. Sax.

Hn.

Perc.

J. Gtr.

J. Gtr.

J. Gtr.

J. Gtr.

E. Bass

FM

Syn. Str.

Syn. Str.

Vla.

52

Ten. Sax.

Hn.

Perc.

J. Gtr.

J. Gtr.

J. Gtr.

J. Gtr.

E. Bass

FM

Syn. Str.

Syn. Str.

Vla.

54

Ten. Sax.

Hn.

Perc.

J. Gtr.

J. Gtr.

J. Gtr.

J. Gtr.

E. Bass

FM

Syn. Str.

Syn. Str.

Vla.

56

Ten. Sax.

Hn.

Perc.

J. Gtr.

J. Gtr.

J. Gtr.

J. Gtr.

E. Bass

FM

Syn. Str.

Syn. Str.

Vla.

58

Ten. Sax.

Hn.

Perc.

J. Gtr.

J. Gtr.

J. Gtr.

J. Gtr.

E. Bass

FM

Syn. Str.

Syn. Str.

Vla.

60

Ten. Sax.

Hn.

Perc.

J. Gtr.

J. Gtr.

J. Gtr.

J. Gtr.

E. Bass

FM

Syn. Str.

Syn. Str.

Vla.

62

Ten. Sax.

Hn.

Perc.

J. Gtr.

J. Gtr.

J. Gtr.

J. Gtr.

E. Bass

FM

Syn. Str.

Syn. Str.

Vla.

Detailed description of the musical score: The score is for measures 62 and 63. Tenor Saxophone and Horn parts are mostly sustained chords with some eighth-note movement in measure 63. Percussion features a complex rhythmic pattern with accents and a snare drum. The four Jazz Guitar parts have various rhythmic patterns, including eighth notes, quarter notes, and chords. The Electric Bass line is a simple eighth-note sequence. The Fingered Mandolin part has a melodic line with grace notes. The Synthesizer Strings and Viola parts provide harmonic support with sustained chords and some melodic fragments.

64

Ten. Sax.

Hn.

Perc.

J. Gtr.

J. Gtr.

J. Gtr.

J. Gtr.

E. Bass

FM

Syn. Str.

Syn. Str.

Vla.

66

Ten. Sax.

Hn.

Perc.

J. Gtr.

J. Gtr.

J. Gtr.

J. Gtr.

E. Bass

FM

Syn. Str.

Syn. Str.

Vla.

Detailed description of the musical score: The score is for measures 66 through 69. The Tenor Saxophone and Horn parts feature block chords in the first two measures, followed by eighth-note patterns in the last two. The Percussion part has a complex rhythmic pattern with accents and rests. The three Jazz Guitar parts have various rhythmic figures, including eighth notes, chords, and a triplet in the fourth measure. The Electric Bass part plays a steady eighth-note line. The Fingered Mandolin part has a melodic line with grace notes. The Synthesizer Strings parts have a melodic line and a sustained chord. The Viola part has a sustained chord with a tremolo effect.

68

Ten. Sax.

Hn.

Perc.

J. Gtr.

J. Gtr.

J. Gtr.

J. Gtr.

E. Bass

FM

Syn. Str.

Syn. Str.

Vla.

70

Ten. Sax.

Hn.

Perc.

J. Gtr.

J. Gtr.

J. Gtr.

J. Gtr.

E. Bass

FM

Syn. Str.

Syn. Str.

Vla.

72

74

Ten. Sax.

Hn.

Perc.

J. Gtr.

J. Gtr.

J. Gtr.

J. Gtr.

E. Bass

FM

Syn. Str.

Syn. Str.

Vla.

Detailed description of the musical score: The score is for measures 74, 75, and 76. Tenor Saxophone (Ten. Sax.) plays a melodic line with eighth notes and a slur over measures 75 and 76. Horn (Hn.) plays a harmonic accompaniment with chords. Percussion (Perc.) features a complex rhythmic pattern with various drum sounds. There are three Jazz Guitar (J. Gtr.) parts: the first has a rhythmic accompaniment with eighth notes and slurs; the second has a harmonic accompaniment with chords; the third has a melodic line with eighth notes and slurs. Electric Bass (E. Bass) plays a steady bass line with quarter notes. FM (Fingered Mandolin) plays a melodic line with eighth notes and slurs. Synthesizer Strings (Syn. Str.) play a melodic line with eighth notes and a slur over measures 75 and 76. Viola (Vla.) plays a harmonic accompaniment with chords.

76

Ten. Sax.

Hn.

Perc.

J. Gtr.

J. Gtr.

J. Gtr.

J. Gtr.

E. Bass

FM

Syn. Str.

Syn. Str.

Vla.

78

Ten. Sax.

Hn.

Perc.

J. Gtr.

J. Gtr.

J. Gtr.

J. Gtr.

E. Bass

FM

Syn. Str.

Syn. Str.

Vla.

80

Ten. Sax.

Hn.

Perc.

J. Gtr.

J. Gtr.

J. Gtr.

J. Gtr.

E. Bass

FM

Syn. Str.

Syn. Str.

Vla.

84

Ten. Sax.

Hn.

Perc.

J. Gtr.

J. Gtr.

J. Gtr.

J. Gtr.

E. Bass

FM

Syn. Str.

Syn. Str.

Vla.

88

Ten. Sax.

94

Ten. Sax.

Tenor Saxophone

Harry & His Orchester James - Exactly Like You

♩ = 100,000000

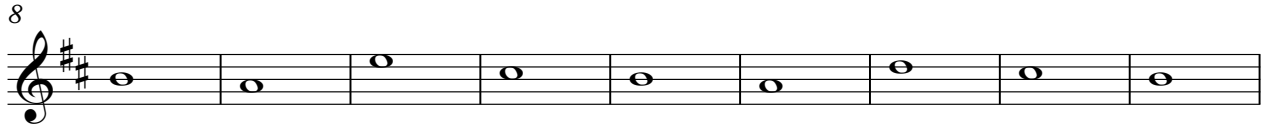

V.S.

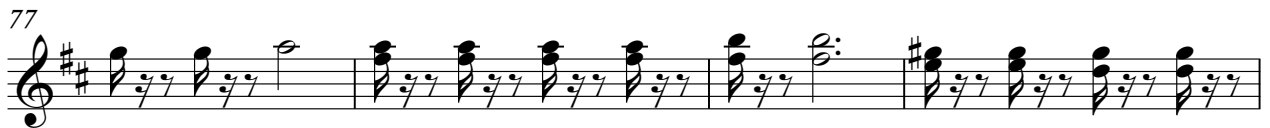

Horn in F

Harry & His Orchester James - Exactly Like You

♩ = 120,000360

5

13

21

27

32

37

44

48

52

58

V.S.

63

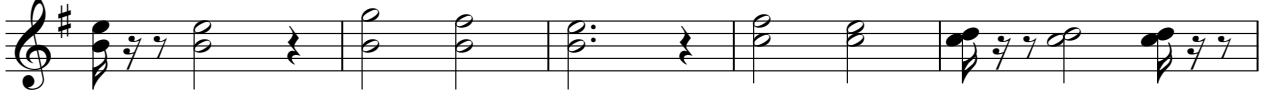

68

73

78

82

84

Harry & His Orchester James - Exactly Like You

Percussion

♩ = 100,000000

7

12

17

22

27

32

37

42

47

V.S.

Percussion

51

56

61

66

71

76

81

84

13

♩ = 100,000060

6

10

15

20

24

28

32

36

40

V.S.

44

48

52

56

60

64

68

72

76

80

84

13

♩ = 100,00060

6

10

14

18

22

27

31

35

39

84

13

♩ = 100,00060

6

10

14

18

22

26

30

34

38

82

85

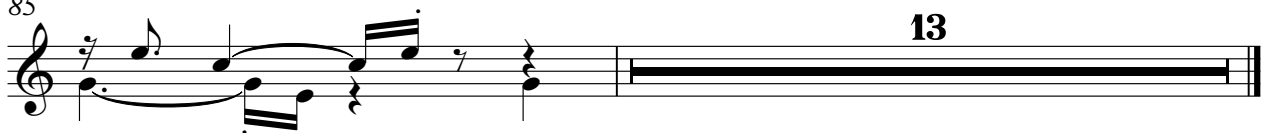

♩ = 100,00060

6

10

14

18

22

26

30

34

38

84

13

Electric Bass

Harry & His Orchester James - Exactly Like You

♩ = 100,000000

8

13

19

25

30

36

42

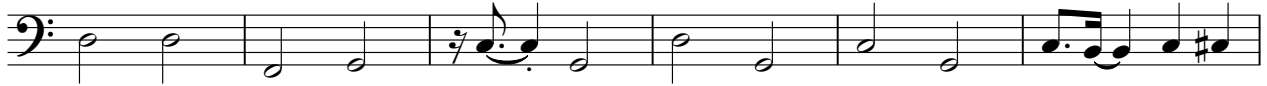

48

54

V.S.

59

65

71

76

82

Quintus

Harry & His Orchester James - Exactly Like You

♩ = 100,000000

5

93

♩ = 100,00060

6

9

12

16

21

25

V.S.

29

32

35

39

45

50

54

58

62

65

68

73

78

82

84

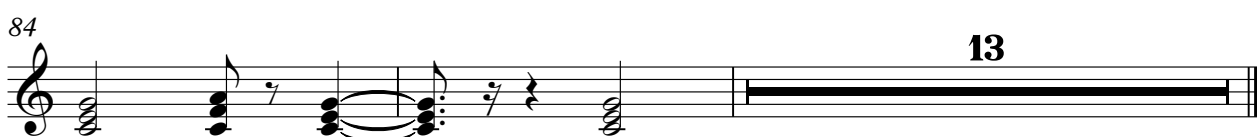

13

Synth Strings

Harry & His Orchester James - Exactly Like You

♩ = 120,000360

5 16

24

28

32

36

40

44

48

52

57

V.S.

62

67

71

75

79

83

Synth Strings

Harry & His Orchester James - Exactly Like You

♩ = 100,000000

9

18

26

32

37

43

50

56

62

V.S.

68

73

80

84

Viola

Harry & His Orchester James - Exactly Like You

♩ = 120,000060
XXXXXXXXX 15

15

22

29

36

44

52

59

65

73

80

V.S.

2

84

Viola

13
