

# Harry Akst - Am I Blue

♩ = 160,000000

Vocal

Right Hand

Left Hand

5

Vocal

Right Hand

Left Hand

8

Vocal

Right Hand

Left Hand

12

Vocal

Right Hand

Left Hand

Copyright © <Year> by <Name>  
All Rights Reserved

15

Vocal

Right Hand

Left Hand

18

Vocal

Right Hand

Left Hand

21

Vocal

Right Hand

Left Hand

25

Vocal

Right Hand

Left Hand

29

Vocal

Right Hand

Left Hand

32

Vocal

Right Hand

Left Hand

36

Vocal

Right Hand

Left Hand

39

Vocal

Right Hand

Left Hand

43

Vocal

Right Hand

Left Hand

47

Vocal

Right Hand

Left Hand

51

Vocal

Right Hand

Left Hand

55

Vocal

Right Hand

Left Hand

58

Vocal

Right Hand

Left Hand

61

Vocal

Right Hand

Left Hand

64

Vocal

Right Hand

Left Hand

67

Vocal

Right Hand

Left Hand

70

Vocal

Right Hand

Left Hand

73

Vocal

Right Hand

Left Hand

77

Vocal

Right Hand

Left Hand

80

Vocal

Right Hand

Left Hand

84

Vocal

Right Hand

Left Hand

87

Vocal

Right Hand

Left Hand

91

Vocal

Right Hand

Left Hand

95

Vocal

Right Hand

Left Hand

99

Vocal

Right Hand

Left Hand

103

Vocal

Right Hand

Left Hand

Vocal

Harry Akst - Am I Blue

♩ = 160,000000

Copyright © <Year> by <Name>  
All Rights Reserved

V.S.

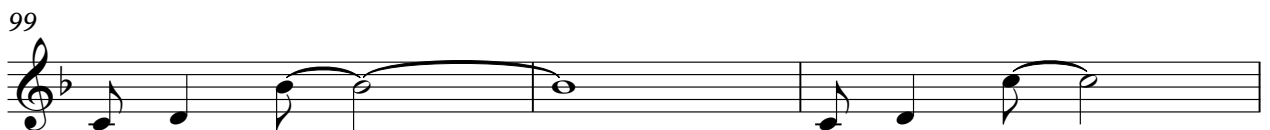

# Harry Akst - Am I Blue

Right Hand

♩ = 160,000000

Copyright © <Year> by <Name>  
All Rights Reserved

V.S.

43

47

52

56

60

64

68

72

77

81

86

90

95

100

103

# Harry Akst - Am I Blue

Left Hand

♩ = 160,000000

7  
12  
17  
23  
29  
34  
39  
44  
50

Copyright <Year> by <Name>  
All Rights Reserved

V.S.

Left Hand
