

# Harry Belafonte - Harry Belafonte Medley Medley

♩ = 130,002380

DRUMS

STEEL DRUM

MARIMBA

STEEL GTR

FINGERDBAS

MT TRUMPET

A.PIANO 1

5

DRUMS

MARIMBA

STEEL GTR

FINGERDBAS

MT TRUMPET

6

DRUMS

MARIMBA

STEEL GTR

FINGERDBAS

MT TRUMPET

7

DRUMS

MARIMBA

STEEL GTR

FINGERDBAS

MT TRUMPET

8

DRUMS

MARIMBA

STEEL GTR

FINGERDBAS

MT TRUMPET

6 3 3 3 3

||

9

DRUMS

MARIMBA

STEEL GTR

FINGERDBAS

MT TRUMPET

6 3 6 3

10

DRUMS

MARIMBA

STEEL GTR

FINGERBAS

MT TRUMPET

12

DRUMS

STEEL DRUM

MARIMBA

STEEL GTR

FINGERBAS

14

DRUMS

STEEL DRUM

MARIMBA

STEEL GTR

FINGERDBAS

16

DRUMS

STEEL DRUM

MARIMBA

STEEL GTR

FINGERDBAS

17

DRUMS

STEEL DRUM

MARIMBA

STEEL GTR

FINGERDBAS

6

6

||

18

FLUTE

DRUMS

STEEL DRUM

MARIMBA

STEEL GTR

FINGERDBAS

3

3

3

20

FLUTE

DRUMS

MARIMBA

STEEL GTR

FINGERDBAS

21

FLUTE

DRUMS

MARIMBA

STEEL GTR

FINGERDBAS

22

DRUMS

STEEL DRUM

MARIMBA

STEEL GTR

FINGERDBAS

23

DRUMS

STEEL DRUM

MARIMBA

STEEL GTR

FINGERDBAS

24

DRUMS

STEEL DRUM

MARIMBA

STEEL GTR

FINGERDBAS

6

3

3

||

25

DRUMS

STEEL DRUM

MARIMBA

STEEL GTR

FINGERDBAS

3

3

3

6

||

27

DRUMS

STEEL DRUM

MARIMBA

STEEL GTR

FINGERDBAS

28

DRUMS

STEEL DRUM

MARIMBA

STEEL GTR

FINGERDBAS

29

DRUMS

STEEL DRUM

MARIMBA

STEEL GTR

FINGERDBAS

31

DRUMS

STEEL DRUM

MARIMBA

STEEL GTR

FINGERDBAS

33

DRUMS

STEEL DRUM

MARIMBA

STEEL GTR

FINGERDBAS

35

DRUMS

STEEL DRUM

MARIMBA

STEEL GTR

FINGERDBAS

36

DRUMS

STEEL DRUM

MARIMBA

STEEL GTR

FINGERDBAS

37

DRUMS

STEEL DRUM

MARIMBA

STEEL GTR

FINGERDBAS

38

DRUMS

MARIMBA

STEEL GTR

FINGERDBAS

40

FLUTE

DRUMS

MARIMBA

STEEL GTR

FINGERDBAS

41

FLUTE

DRUMS

MARIMBA

STEEL GTR

FINGERDBAS

42

FLUTE

DRUMS

MARIMBA

STEEL GTR

FINGERDBAS

44

FLUTE

DRUMS

MARIMBA

STEEL GTR

FINGERDBAS

46

FLUTE

DRUMS

MARIMBA

STEEL GTR

FINGERDBAS

47

FLUTE

DRUMS

MARIMBA

STEEL GTR

FINGERDBAS

48

FLUTE

DRUMS

MARIMBA

STEEL GTR

FINGERDBAS

MT TRUMPET

50

FLUTE

DRUMS

MARIMBA

STEEL GTR

FINGERDBAS

MT TRUMPET

52

FLUTE

DRUMS

MARIMBA

STEEL GTR

FINGERDBAS

MT TRUMPET

54

FLUTE

DRUMS

MARIMBA

STEEL GTR

FINGERDBAS

MT TRUMPET

56

FLUTE

DRUMS

MARIMBA

STEEL GTR

FINGERDBAS

MT TRUMPET

58

FLUTE

DRUMS

MARIMBA

STEEL GTR

FINGERDBAS

MT TRUMPET

59

FLUTE

DRUMS

MARIMBA

STEEL GTR

FINGERDBAS

MT TRUMPET

60

FLUTE

DRUMS

MARIMBA

STEEL GTR

FINGERDBAS

MT TRUMPET

62

FLUTE

DRUMS

MARIMBA

STEEL GTR

FINGERDBAS

MT TRUMPET

63

FLUTE

DRUMS

MARIMBA

STEEL GTR

FINGERDBAS

MT TRUMPET

64

FLUTE

DRUMS

MARIMBA

STEEL GTR

FINGERDBAS

MT TRUMPET

65

FLUTE

DRUMS

MARIMBA

STEEL GTR

FINGERDBAS

MT TRUMPET

67

FLUTE

DRUMS

MARIMBA

STEEL GTR

FINGERDBAS

MT TRUMPET

69

FLUTE

DRUMS

MARIMBA

STEEL GTR

FINGERDBAS

MT TRUMPET

71

FLUTE

DRUMS

MARIMBA

STEEL GTR

FINGERDBAS

MT TRUMPET

73

DRUMS

MARIMBA

STEEL GTR

FINGERDBAS

74

DRUMS

STEEL DRUM

MARIMBA

STEEL GTR

FINGERBAS

MT TRUMPET

76

DRUMS

STEEL DRUM

MARIMBA

STEEL GTR

FINGERBAS

78

DRUMS

STEEL DRUM

MARIMBA

STEEL GTR

FINGERDBAS

80

DRUMS

STEEL DRUM

MARIMBA

STEEL GTR

FINGERDBAS

85

DRUMS

STEEL DRUM

MARIMBA

STEEL GTR

FINGERDBAS

MT TRUMPET

87

DRUMS

STEEL DRUM

MARIMBA

STEEL GTR

FINGERDBAS

MT TRUMPET

89

DRUMS

STEEL DRUM

MARIMBA

STEEL GTR

FINGERDBAS

MT TRUMPET

92

DRUMS

STEEL DRUM

MARIMBA

STEEL GTR

FINGERDBAS

MT TRUMPET

94

DRUMS

STEEL DRUM

MARIMBA

STEEL GTR

FINGERDBAS

MT TRUMPET

96

DRUMS

STEEL DRUM

MARIMBA

STEEL GTR

FINGERDBAS

MT TRUMPET

98

DRUMS

STEEL DRUM

MARIMBA

STEEL GTR

FINGERDBAS

MT TRUMPET

100

DRUMS

STEEL DRUM

MARIMBA

STEEL GTR

FINGERDBAS

102

DRUMS

STEEL DRUM

MARIMBA

STEEL GTR

FINGERDBAS

MT TRUMPET

104

$\text{♩} = 166,002655$

DRUMS

STEEL DRUM

MARIMBA

STEEL GTR

FINGERDBAS

MT TRUMPET

$\text{♩} = 166,002655$

106

FLUTE

DRUMS

STEEL DRUM

MARIMBA

STEEL GTR

FINGERDBAS

107

FLUTE

DRUMS

STEEL DRUM

MARIMBA

STEEL GTR

FINGERDBAS

108

FLUTE

DRUMS

STEEL DRUM

MARIMBA

STEEL GTR

FINGERDBAS

110

FLUTE

DRUMS

STEEL DRUM

MARIMBA

STEEL GTR

FINGERDBAS

112

FLUTE

DRUMS

STEEL DRUM

MARIMBA

STEEL GTR

FINGERDBAS

114

FLUTE

DRUMS

STEEL DRUM

MARIMBA

STEEL GTR

FINGERDBAS

MT TRUMPET

117

FLUTE

DRUMS

STEEL DRUM

MARIMBA

STEEL GTR

FINGERDBAS

MT TRUMPET

120

FLUTE

DRUMS

STEEL DRUM

MARIMBA

STEEL GTR

FINGERDBAS

MT TRUMPET

122

FLUTE

DRUMS

STEEL DRUM

STEEL GTR

FINGERDBAS

125

FLUTE

DRUMS

STEEL DRUM

STEEL GTR

FINGERDBAS

128

FLUTE

DRUMS

STEEL DRUM

STEEL GTR

FINGERDBAS

131

FLUTE

DRUMS

STEEL DRUM

STEEL GTR

FINGERDBAS

MT TRUMPET

134

FLUTE

DRUMS

STEEL DRUM

STEEL GTR

FINGERDBAS

MT TRUMPET

137

FLUTE

DRUMS

STEEL DRUM

STEEL GTR

FINGERDBAS

MT TRUMPET

140

FLUTE  
DRUMS  
STEEL DRUM  
STEEL GTR  
FINGERDBAS  
MT TRUMPET

143

FLUTE  
DRUMS  
STEEL DRUM  
STEEL GTR  
FINGERDBAS  
MT TRUMPET

145

FLUTE

DRUMS

STEEL DRUM

STEEL GTR

FINGERDBAS

MT TRUMPET

147

DRUMS

STEEL GTR

FINGERDBAS

MT TRUMPET

150

DRUMS

STEEL GTR

FINGERDBAS

MT TRUMPET

153

DRUMS

STEEL DRUM

STEEL GTR

FINGERBAS

MT TRUMPET

A.PIANO 1

156

DRUMS

STEEL DRUM

STEEL GTR

FINGERBAS

A.PIANO 1

159

DRUMS

STEEL DRUM

MARIMBA

STEEL GTR

FINGERDBAS

A.PIANO 1

161

DRUMS

STEEL DRUM

MARIMBA

STEEL GTR

FINGERDBAS

A.PIANO 1

163

DRUMS

STEEL DRUM

MARIMBA

STEEL GTR

FINGERDBAS

A.PIANO 1

165

DRUMS

STEEL DRUM

MARIMBA

STEEL GTR

FINGERDBAS

A.PIANO 1

167

DRUMS

STEEL DRUM

MARIMBA

STEEL GTR

FINGERDBAS

A.PIANO 1

169

DRUMS

STEEL DRUM

MARIMBA

STEEL GTR

FINGERDBAS

MT TRUMPET

A.PIANO 1

172

DRUMS

STEEL DRUM

MARIMBA

STEEL GTR

FINGERDBAS

MT TRUMPET

A.PIANO 1

175

DRUMS

STEEL DRUM

MARIMBA

STEEL GTR

FINGERDBAS

MT TRUMPET

A.PIANO 1

178

DRUMS

STEEL DRUM

MARIMBA

STEEL GTR

FINGERDBAS

MT TRUMPET

A.PIANO 1

181

DRUMS

STEEL DRUM

MARIMBA

STEEL GTR

FINGERDBAS

A.PIANO 1

184

DRUMS

STEEL DRUM

MARIMBA

STEEL GTR

FINGERDBAS

A.PIANO 1

187

DRUMS

STEEL DRUM

MARIMBA

STEEL GTR

FINGERDBAS

A.PIANO 1

190

DRUMS

STEEL DRUM

MARIMBA

STEEL GTR

FINGERDBAS

A.PIANO 1

192

DRUMS

STEEL DRUM

MARIMBA

STEEL GTR

FINGERDBAS

A.PIANO 1

195

DRUMS

STEEL DRUM

MARIMBA

STEEL GTR

FINGERDBAS

MT TRUMPET

A.PIANO 1

198

DRUMS

STEEL DRUM

MARIMBA

STEEL GTR

FINGERDBAS

MT TRUMPET

A.PIANO 1

202

DRUMS

STEEL DRUM

MARIMBA

STEEL GTR

FINGERDBAS

MT TRUMPET

A.PIANO 1

205

DRUMS

STEEL DRUM

MARIMBA

STEEL GTR

FINGERDBAS

MT TRUMPET

A.PIANO 1

208

DRUMS

STEEL DRUM

MARIMBA

STEEL GTR

FINGERDBAS

A.PIANO 1

210

DRUMS

STEEL DRUM

STEEL GTR

FINGERDBAS

A.PIANO 1

212

DRUMS

STEEL DRUM

STEEL GTR

FINGERDBAS

MT TRUMPET

A.PIANO 1

FLUTE

Harry Belafonte - Harry Belafonte Medley Medley

♩ = 130,002380

18

22

44

49

54

59

64

69

72

32

♩ = 166,002655

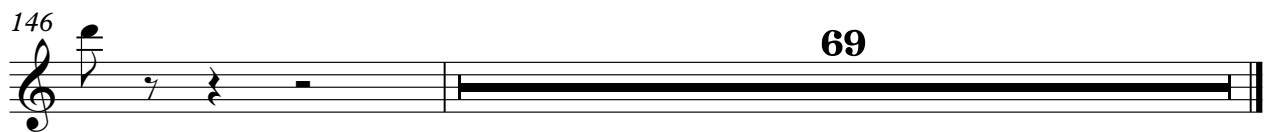
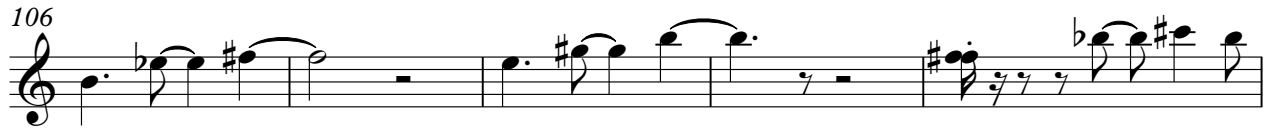

Harry Belafonte - Harry Belafonte Medley Medley

DRUMS

♩ = 130, 002380

3

7

11

14

17

20

23

27

30

33

V.S.

## DRUMS

36

39

42

45

48

51

54

57

60

63

DRUMS

66

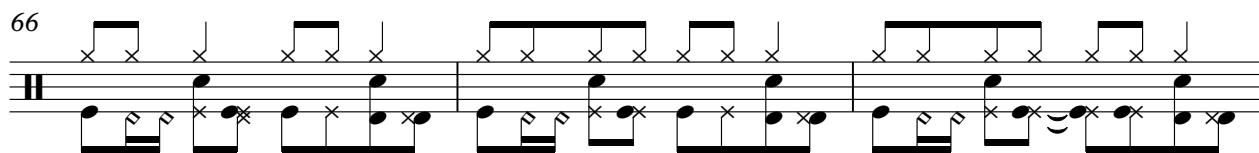

69

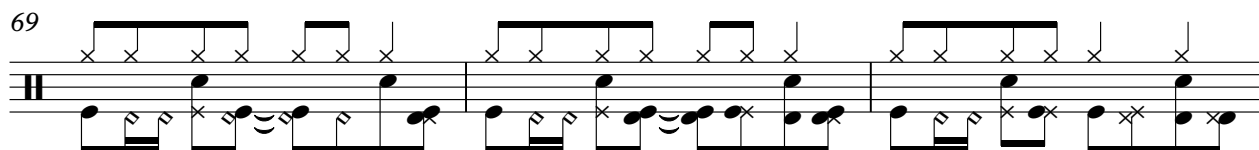

72

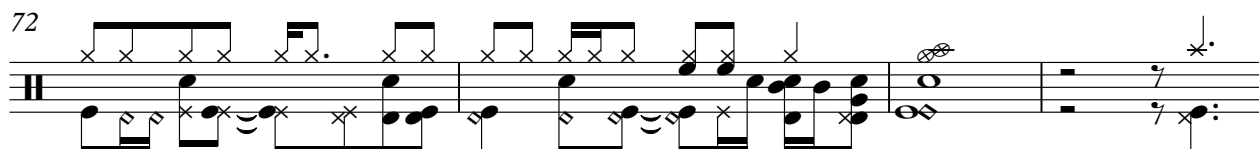

76

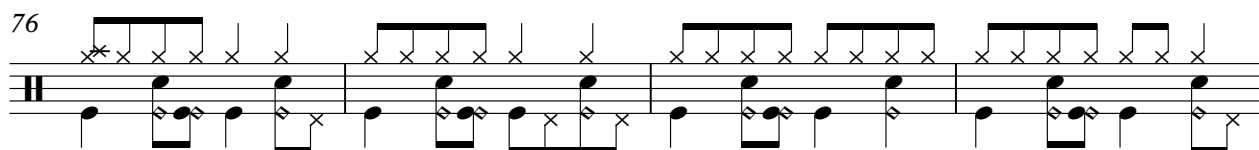

80

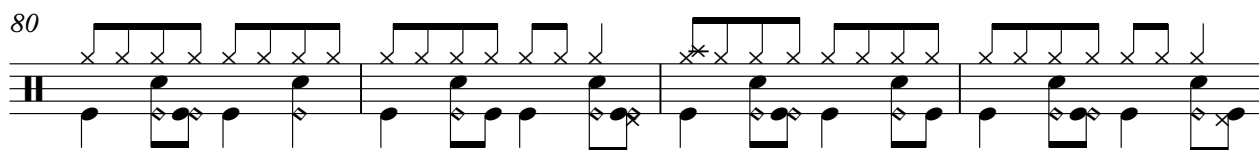

84

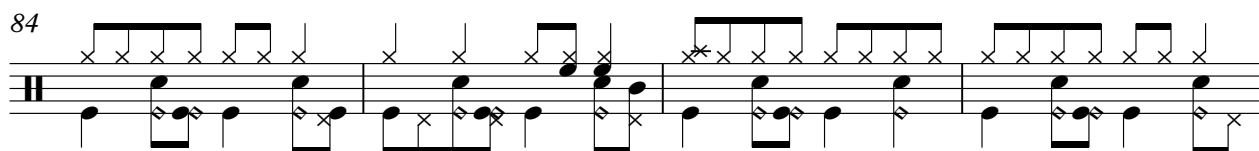

88

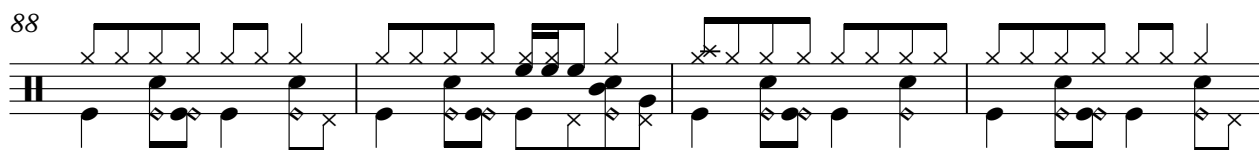

92

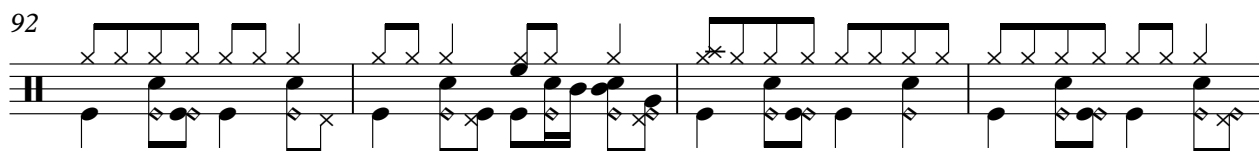

96

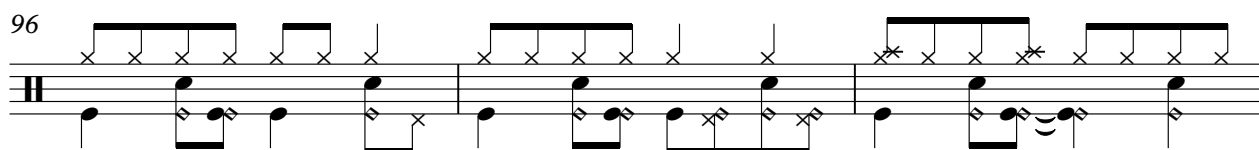

99

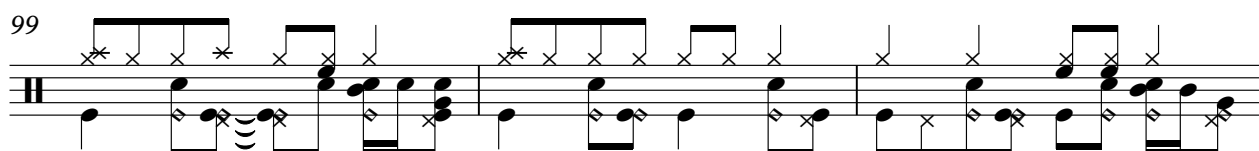

V.S.

DRUMS

102

♩ = 166,002655

105

109

113

117

121

125

129

133

137

DRUMS

141

145

149

153

157

161

165

169

175

179

V.S.

DRUMS

183

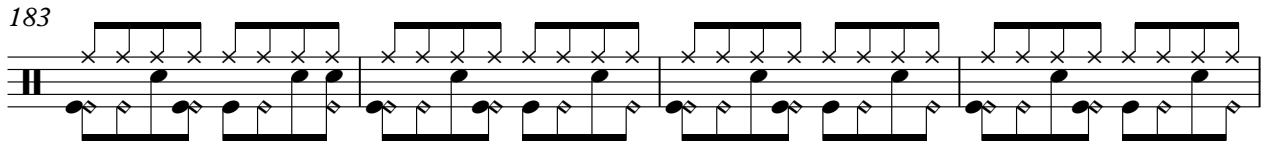

187

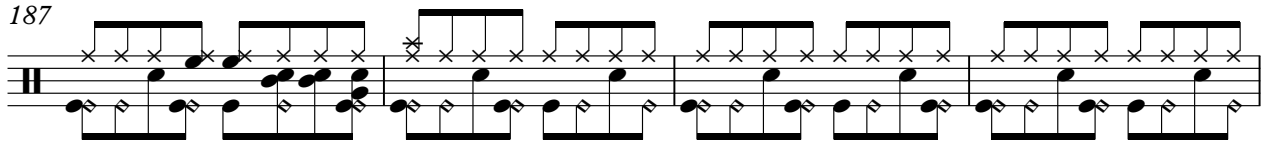

191

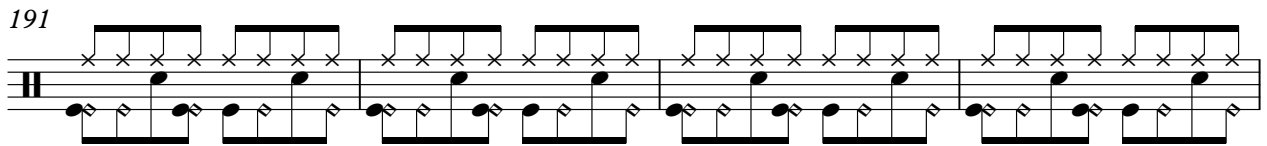

195

201

205

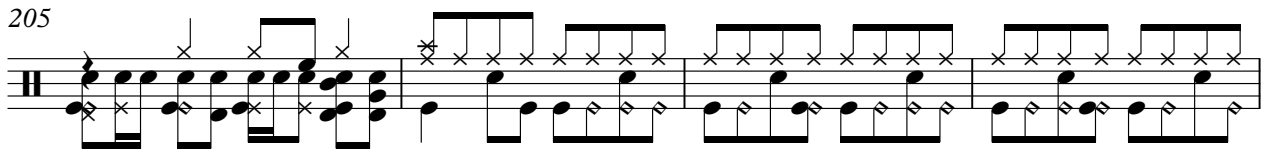

209

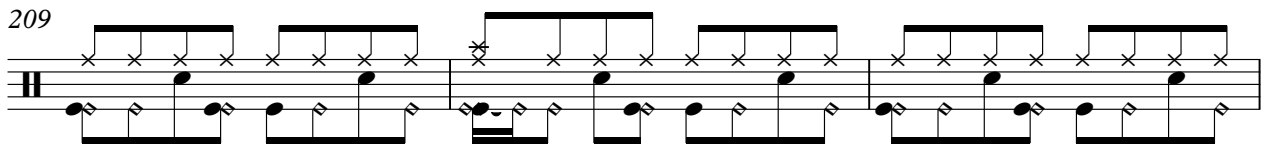

212

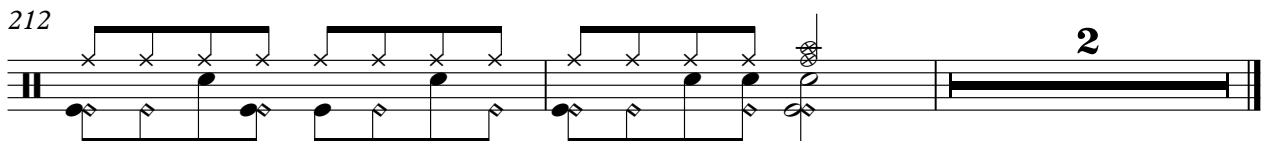

STEEL DRUM

Harry Belafonte - Harry Belafonte Medley Medley

♩ = 130,002380

2 9

15

19 2 3

25

30

34

37 36

74

78

82

86

90

94

99

104

♩ = 166,002655

110

114

STEEL DRUM

119

123

128

133

137

142

144

## STEEL DRUM

154

158

162

166

170

175

179

183

187

192

STEEL DRUM

196

201

205

209

212

MARIMBA

Harry Belafonte - Harry Belafonte Medley Medley

♩ = 130,002380

3

5

6

7

9

11

12

14

V.S.

MARIMBA

16

17

18

20

22

23

24

26

MARIMBA

V.S.

43

46

47

49

51

53

54

56

MARIMBA

V.S.

MARIMBA

86

88

92

95

98

101

104

$\text{♩} = 166,002655$

106

108

V.S.

110

112

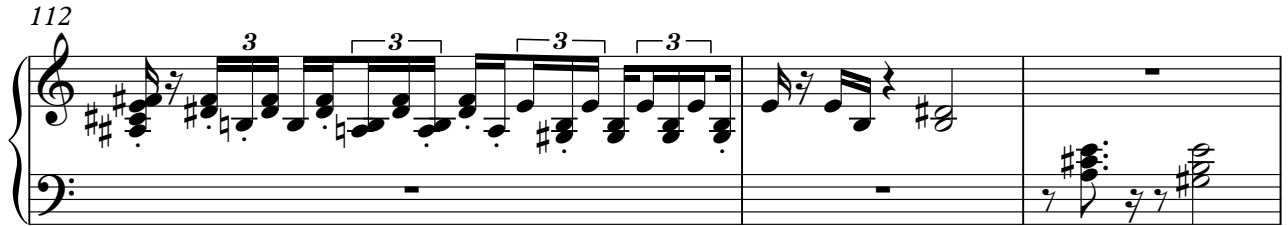

115

119

39

160

163

166

169

MARIMBA

178

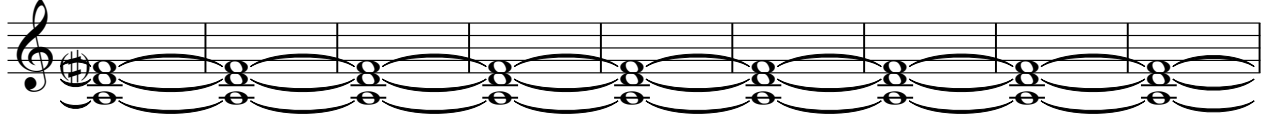

187

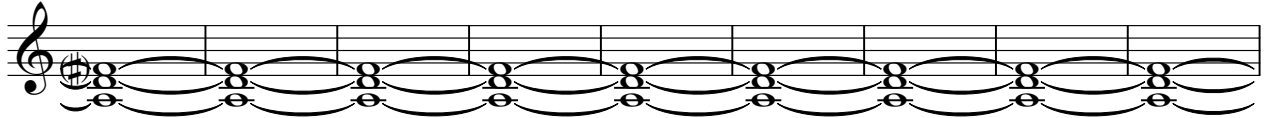

196

204

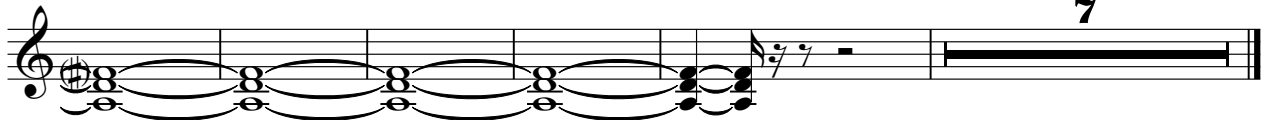

STEEL GTR

Harry Belafonte - Harry Belafonte Medley Medley

♩ = 130,002380

3

8

13

18

23

27

32

37

40

43

V.S.

STEEL GTR

46

49

52

55

58

61

64

67

70

73

77

81

84

87

90

93

96

100

104

♩ = 166,002655

108

V.S.

111

114

118

121

124

127

130

133

136

139

V.S.

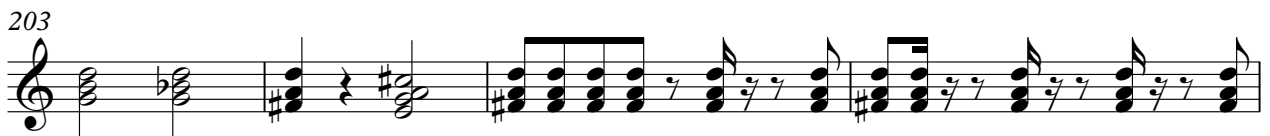

212

FINGERDBAS

Harry Belafonte - Harry Belafonte Medley Medley

♩ = 130,002380

3

53

58

63

68

73

78

84

90

95

100

105 ♩ = 166,002655

110

115

120

125

130

135

140

145

149

V.S.

154

159

164

169

174

179

184

189

194

199

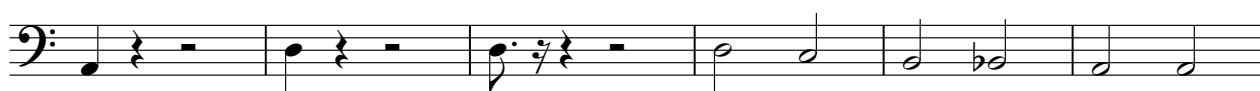

MT TRUMPET

Harry Belafonte - Harry Belafonte Medley Medley

♩ = 130,002380

3

8

12 36

51

55

60

65

70 2

76 6

84 2 2

MT TRUMPET

90

94

98

104

♩ = 166,002655

117

121

133

137

142

146

150

153

16

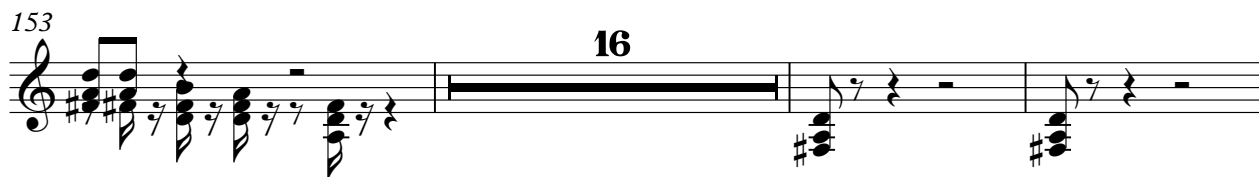

172

178

16

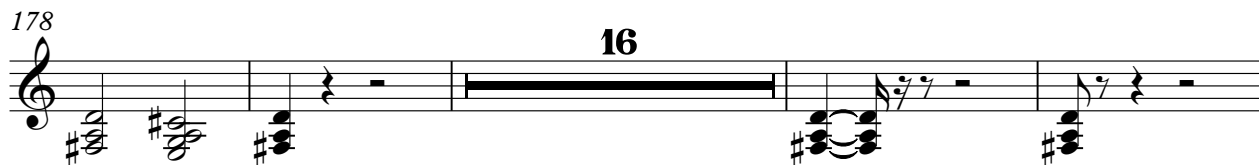

198

204

7

2

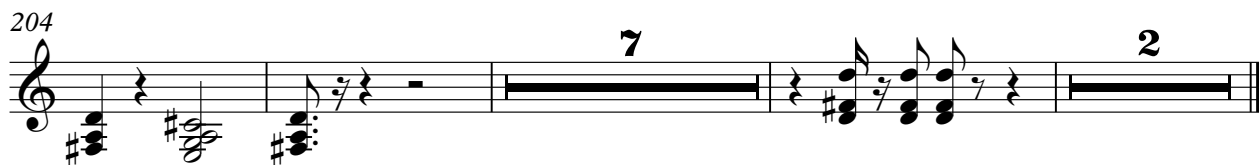

A.PIANO 1

Harry Belafonte - Harry Belafonte Medley Medley

♩ = 130,002380                      ♩ = 166,002655

**2**                                      **102**                                      **49**

155

163

171

177

184

191

198

205

210

**2**