

# Harry Belafonte - marianne

4.6"  
3.1,00  
intro

♩ = 104,999924

♩ = 104,999924

9.2"  
5.1,00  
chorus 1

7

Harm.

Perc.

J. Gtr.

E. Bass

E. Piano

Solo

10

Harm.

Perc.

J. Gtr.

E. Bass

E. Piano

Solo

13

15

17

Harm.  
Perc.  
J. Gtr.  
E. Bass  
E. Piano  
Solo

19

Harm.  
Perc.  
J. Gtr.  
E. Bass  
E. Piano  
Solo

21

Harm.

Perc.

J. Gtr.

E. Bass

E. Piano

Solo

24

Harm.

Perc.

J. Gtr.

E. Bass

E. Piano

Solo

27

Harm.

Perc.

J. Gtr.

E. Bass

E. Piano

Solo

1'04.6"  
29.1,00  
verse 2

29

Harm.

Perc.

J. Gtr.

E. Bass

E. Piano

Solo

31

Harm.

Perc.

J. Gtr.

E. Bass

E. Piano

Solo

33

Harm.

Perc.

J. Gtr.

E. Bass

E. Piano

Solo

35

Harm.

Perc.

J. Gtr.

E. Bass

E. Piano

Solo

1'23.0"  
37.1,00  
chorus 3

37

Harm.

Perc.

J. Gtr.

E. Bass

E. Piano

Solo

40

Harm.

Perc.

J. Gtr.

E. Bass

E. Piano

Solo

43

Harm.

Perc.

J. Gtr.

E. Bass

E. Piano

Solo

1'41.5"  
45.1,00  
verse 3

45

Harm.  
Perc.  
J. Gtr.  
E. Bass  
E. Piano  
Solo

47

Harm.  
Perc.  
J. Gtr.  
E. Bass  
E. Piano  
Solo

49

Harm.

Perc.

J. Gtr.

E. Bass

E. Piano

Solo

51

Harm.

Perc.

J. Gtr.

E. Bass

E. Piano

Solo

1'59.9"  
53.1,00  
chorus 4

53

Harm.  
Perc.  
J. Gtr.  
E. Bass  
E. Piano  
Solo

56

Harm.  
Perc.  
J. Gtr.  
E. Bass  
E. Piano  
Solo

59

Harm.

Perc.

J. Gtr.

E. Bass

E. Piano

Solo

61

Perc.

J. Gtr.

J. Gtr.

E. Bass

Solo

Harmonica

Harry Belafonte - marianne

♩ = 104,999924

4

8

11

15

18

22

25

28

31

34

V.S.

38

41

44

47

50

54

57

59

64

# Harry Belafonte - marianne

## Percussion

♩ = 104,999924

2

3

5

8

11

14

17

20

23

26

29

V.S.

Percussion

32

35

38

41

44

47

50

53

56

59

Percussion

61

64

♩ = 104,999924

2

56

61

64

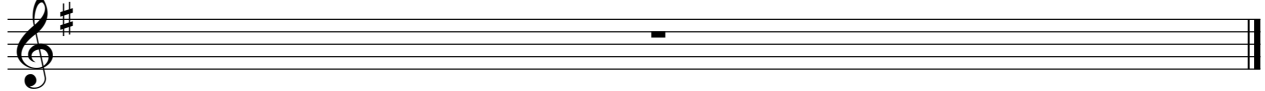

♩ = 104,999924

2

5

8

11

14

17

19

22

25

28

V.S.

60

62

# Harry Belafonte - marianne

Electric Bass

♩ = 104,999924

V.S.

2

Electric Bass

44

48

53

57

60

64

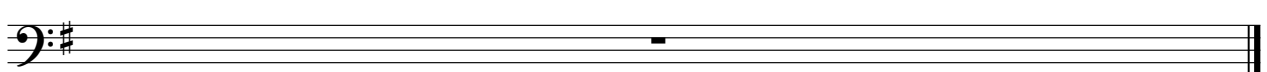

Harry Belafonte - marianne

Electric Piano

♩ = 104,999924

2

7

10

14

17

20

23

26

30

33

V.S.

36

39

42

46

49

52

55

58

64

# Harry Belafonte - marianne

Solo

♩ = 104,999924

2

5

8

11

14

16

18

21

24

27

V.S.

56

59

61

64
