

Harry Belafonte - Mary's Boy Child

♩ = 113,000732

14

DRUMS

DRUMS

STEEL DRUM

STEEL GTR

ACOU BASS

E.PIANO 2

16

DRUMS

DRUMS

STEEL DRUM

STEEL GTR

ACOU BASS

E.PIANO 2

18

DRUMS

DRUMS

STEEL DRUM

STEEL GTR

ACOU BASS

E.PIANO 2

STRINGS

20

DRUMS

DRUMS

STEEL DRUM

STEEL GTR

ACOU BASS

E.PIANO 2

STRINGS

22

DRUMS

DRUMS

STEEL DRUM

STEEL GTR

ACOU BASS

E.PIANO 2

STRINGS

24

DRUMS

DRUMS

STEEL DRUM

STEEL GTR

ACOU BASS

E.PIANO 2

STRINGS

26

DRUMS

DRUMS

HARP

STEEL GTR

ACOU BASS

E.PIANO 2

STRINGS

27

DRUMS

DRUMS

STEEL DRUM

HARP

STEEL GTR

ACOU BASS

E.PIANO 2

STRINGS

29

DRUMS

DRUMS

STEEL DRUM

STEEL GTR

ACOU BASS

E.PIANO 2

STRINGS

31

DRUMS

DRUMS

STEEL DRUM

STEEL GTR

ACOU BASS

E.PIANO 2

STRINGS

33

DRUMS

DRUMS

STEEL DRUM

STEEL GTR

ACOU BASS

E.PIANO 2

STRINGS

35

DRUMS

DRUMS

STEEL DRUM

STEEL GTR

ACOU BASS

E.PIANO 2

SPACEVOICE

37

DRUMS

DRUMS

STEEL DRUM

STEEL GTR

ACOU BASS

E.PIANO 2

SPACEVOICE

39

DRUMS

DRUMS

STEEL DRUM

STEEL GTR

ACOU BASS

E.PIANO 2

SPACEVOICE

41

DRUMS

DRUMS

STEEL DRUM

STEEL GTR

ACOU BASS

E.PIANO 2

SPACEVOICE

43

DRUMS

DRUMS

TUBULARBEL

STEEL GTR

ACOU BASS

E.PIANO 2

STRINGS

45

DRUMS

DRUMS

TUBULARBEL

STEEL GTR

ACOU BASS

E.PIANO 2

STRINGS

47

DRUMS

DRUMS

TUBULARBEL

STEEL GTR

ACOU BASS

E.PIANO 2

STRINGS

49

DRUMS

DRUMS

TUBULARBEL

STEEL GTR

ACOU BASS

E.PIANO 2

STRINGS

51

DRUMS

DRUMS

TUBULARBEL

STEEL GTR

ACOU BASS

E.PIANO 2

SPACEVOICE

STRINGS

53

DRUMS

DRUMS

TUBULARBEL

STEEL GTR

ACOU BASS

E.PIANO 2

SPACEVOICE

STRINGS

55

DRUMS

DRUMS

TUBULARBEL

STEEL GTR

ACOU BASS

E.PIANO 2

SPACEVOICE

STRINGS

57

DRUMS

DRUMS

TUBULARBEL

STEEL GTR

ACOU BASS

E.PIANO 2

SPACEVOICE

STRINGS

59

DRUMS

DRUMS

TUBULARBEL

STEEL GTR

ACOU BASS

E.PIANO 2

SPACEVOICE

STRINGS

61

DRUMS

DRUMS

TUBULAR BELL

STEEL GTR

ACOU BASS

E.PIANO 2

SPACEVOICE

STRINGS

63

DRUMS

DRUMS

TUBULARBEL

STEEL DRUM

STEEL GTR

ACOU BASS

E.PIANO 2

SPACEVOICE

STRINGS

65

DRUMS

DRUMS

HARP

STEEL GTR

ACOU BASS

E.PIANO 2

STRINGS

66

DRUMS

DRUMS

TUBULAR BELL

STEEL DRUM

HARP

STEEL GTR

ACOU BASS

E.PIANO 2

SPACEVOICE

STRINGS

Harry Belafonte - Mary`s Boy Child

DRUMS

♩ = 113,000732

2

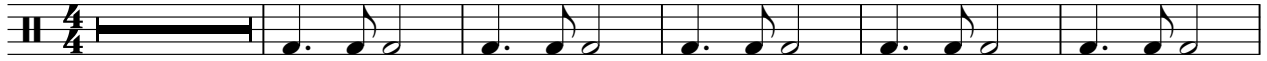

8

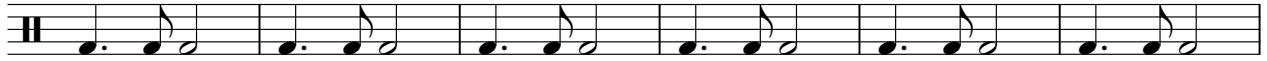

14

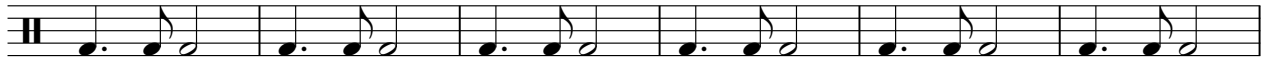

20

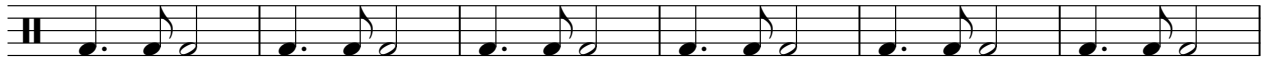

26

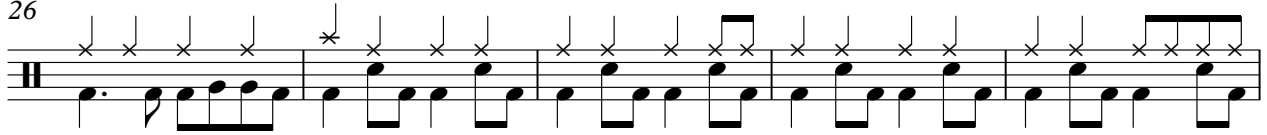

31

36

42

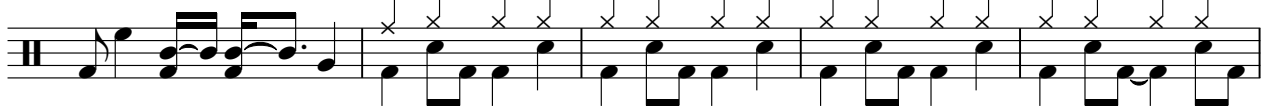

47

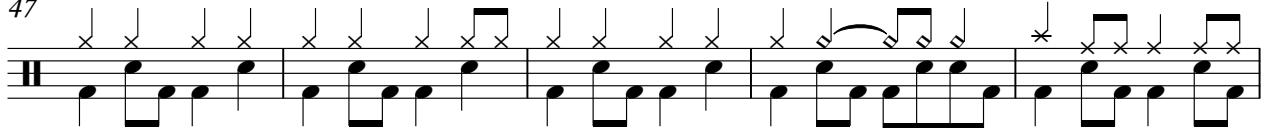

52

V.S.

2

DRUMS

57

62

65

DRUMS

Harry Belafonte - Mary`s Boy Child

♩ = 113,000732

2

4

6

7

8

9

10

11

13

15

V.S.

17

19

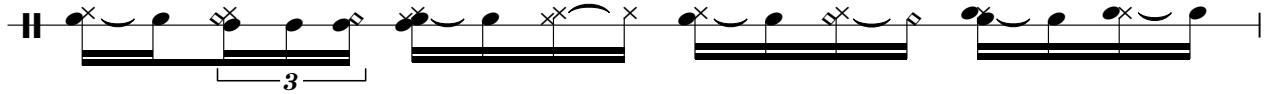

20

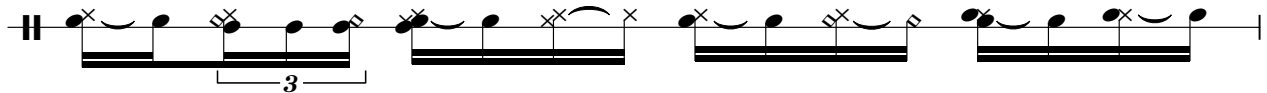

21

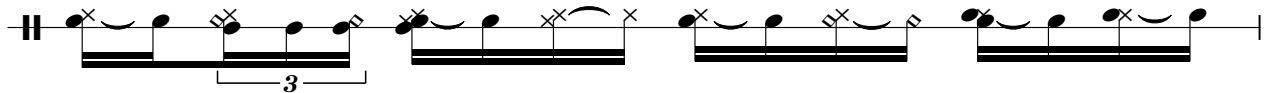

22

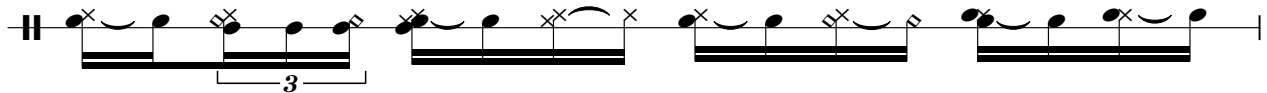

23

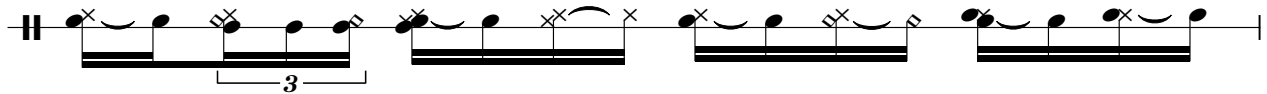

24

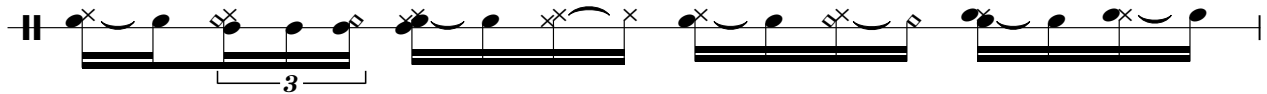

25

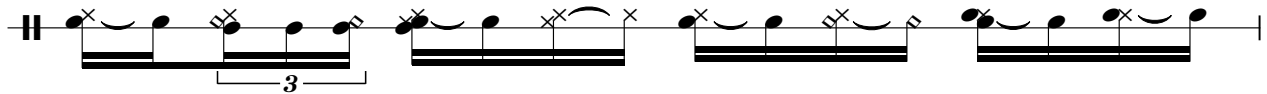

26

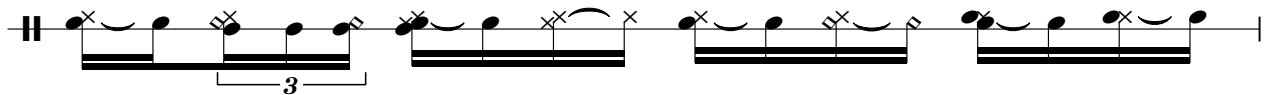

27

29

31

33

35

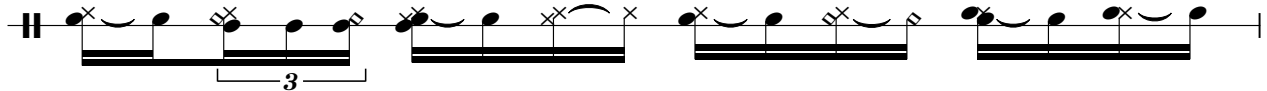

36

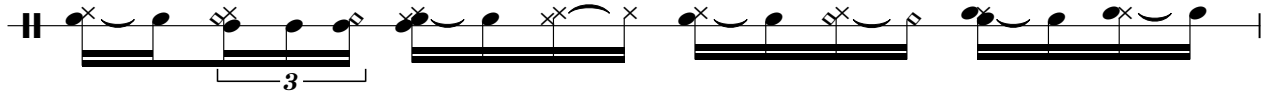

37

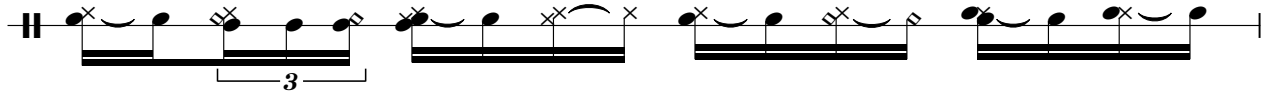

38

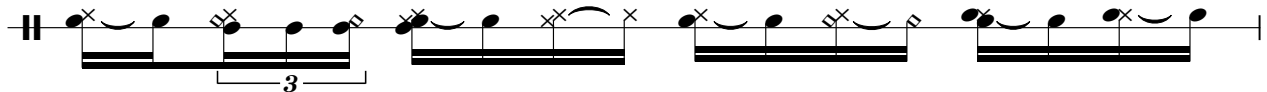

39

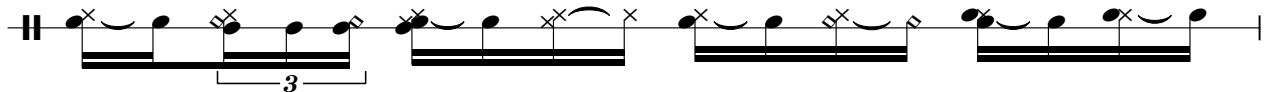

40

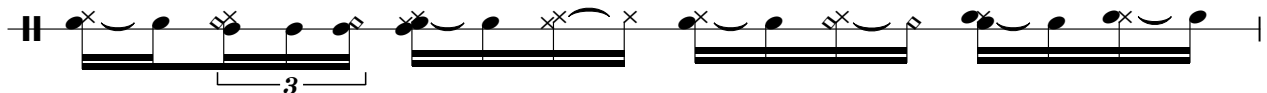

41

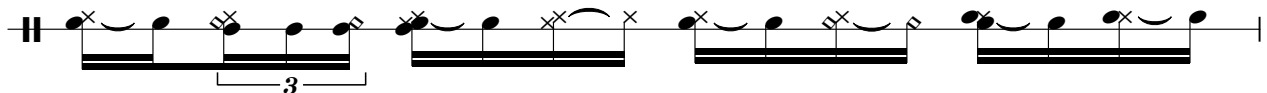

V.S.

42

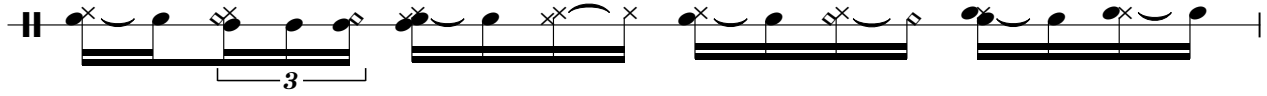

43

45

47

49

51

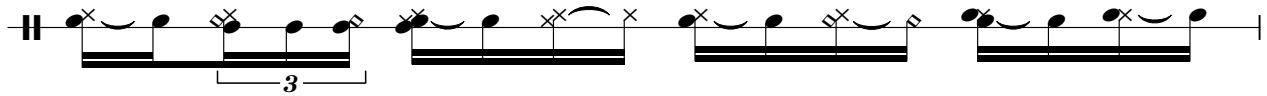

52

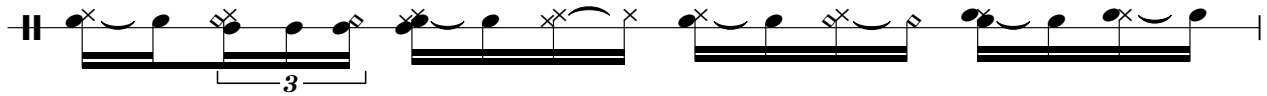

53

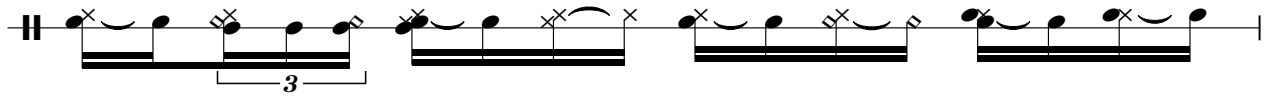

54

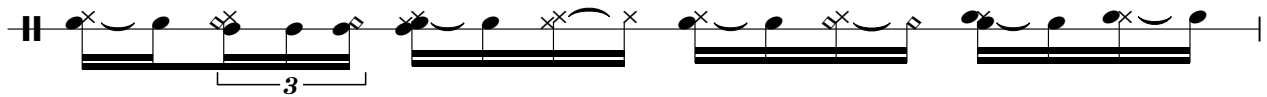

55

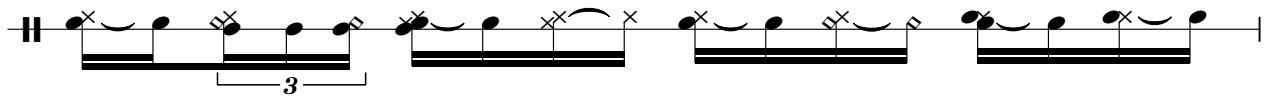

TUBULARBEL

Harry Belafonte - Mary`s Boy Child

$\text{♩} = 113,000732$
42

45

48

51

54

57

60

62

2 **2**

STEEL DRUM

Harry Belafonte - Mary`s Boy Child

♩ = 113,000732

10

13

16

19

22

25

29

32

35

37

V.S.

STEEL DRUM

39

41

43

20

64

HARP

Harry Belafonte - Mary`s Boy Child

♩ = 113,000732

25

7 6 3

28

37

65

3 3 3 3 3

66

STEEL GTR

Harry Belafonte - Mary`s Boy Child

♩ = 113,000732

10

13

16

19

22

25

28

31

34

37

V.S.

40

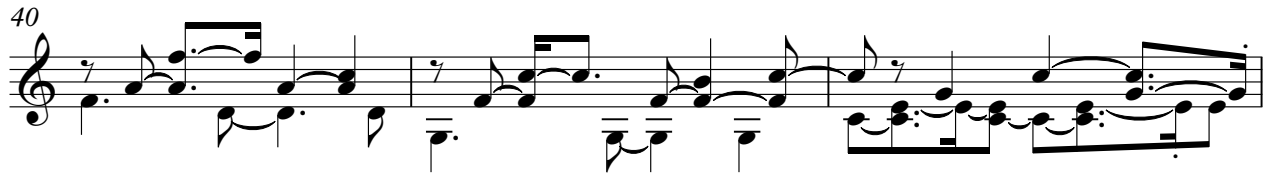

43

46

49

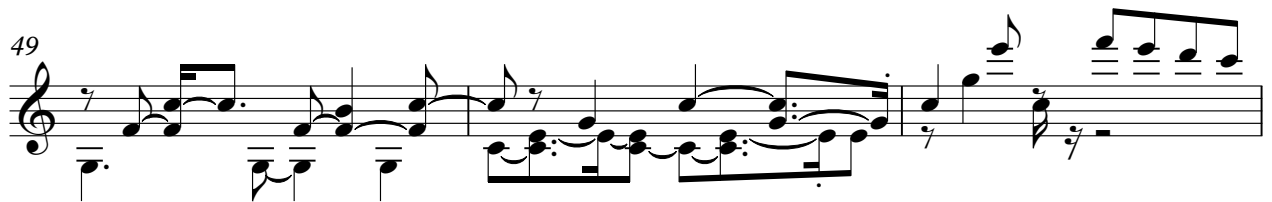

52

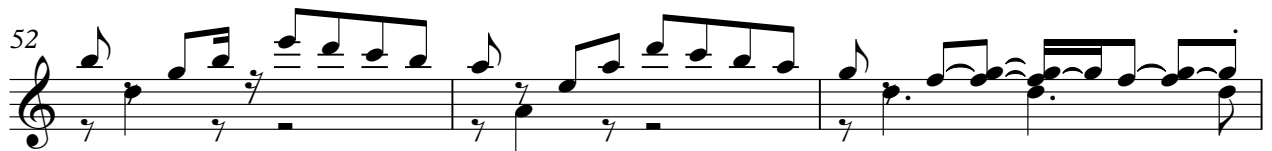

55

58

61

64

ACOU BASS

Harry Belafonte - Mary`s Boy Child

♩ = 113,000732

10

15

20

25

30

35

41

46

51

56

V.S.

2

ACOU BASS

61

65

♩ = 113,000732

10

15

21

26

31

36

42

47

53

58

63

SPACEVOICE

Harry Belafonte - Mary`s Boy Child

♩ = 113,000732

34

38

43

8

55

60

63

2

STRINGS

Harry Belafonte - Mary`s Boy Child

♩ = 113,000732
18

25

32

8

46

53

61
