

Harry Nilsson - Without You 2

♩ = 62,000126

Musical score for Harry Nilsson's "Without You 2". The score is in 4/4 time and features the following parts:

♩ = 62,000126

Detailed musical score for MELODY, WARM PAD, and A.PIANO 1. The score is in 4/4 time and features the following parts:

14

DRUMS

MELODY

FRETLESS

WARM PAD

A.PIANO 1

16

DRUMS

MELODY

FRETLESS

WARM PAD

A.PIANO 1

18

DRUMS

MELODY

FRETLESS

WARM PAD

A.PIANO 1

20

DRUMS

MELODY

FRETLESS

SLOWSTRING

WARM PAD

STRINGS

A.PIANO 1

22

DRUMS

MELODY

FRETLESS

SLOWSTRING

WARM PAD

STRINGS

A.PIANO 1

23

DRUMS

MELODY

FRETLESS

SLOWSTRING

WARM PAD

STRINGS

A.PIANO 1

24

DRUMS

MELODY

FRETLESS

SLOWSTRING

WARM PAD

STRINGS

A.PIANO 1

26

DRUMS

MELODY

FRETLESS

SLOWSTRING

WARM PAD

STRINGS

A.PIANO 1

28

DRUMS

MELODY

FRETLESS

CHOIR AAHS

SLOWSTRING

WARM PAD

STRINGS

A.PIANO 1

30

DRUMS

MELODY

FRETLESS

CHOIR AAHS

WARM PAD

A.PIANO 1

31

DRUMS

MELODY

FRETLESS

CHOIR AAHS

WARM PAD

A.PIANO 1

32

DRUMS

MELODY

FRETLESS

CHOIR AAHS

WARM PAD

A.PIANO 1

34

DRUMS

MELODY

FRETLESS

WARM PAD

A.PIANO 1

35

DRUMS

MELODY

FRETLESS

SLOWSTRING

WARM PAD

A.PIANO 1

37

DRUMS

MELODY

FRETLESS

CHOIR AAHS

SLOWSTRING

WARM PAD

STRINGS

A.PIANO 1

38

DRUMS

MELODY

FRETLESS

CHOIR AAHS

SLOWSTRING

WARM PAD

STRINGS

A.PIANO 1

39

DRUMS

MELODY

FRETLESS

SLOWSTRING

WARM PAD

STRINGS

A.PIANO 1

40

DRUMS

MELODY

FRETLESS

SLOWSTRING

WARM PAD

STRINGS

A.PIANO 1

41

DRUMS

MELODY

FRETLESS

CHOIR AAHS

SLOWSTRING

WARM PAD

STRINGS

A.PIANO 1

42

DRUMS

MELODY

FRETLESS

CHOIR AAHS

SLOWSTRING

WARM PAD

STRINGS

A.PIANO 1

43

DRUMS

MELODY

FRETLESS

SLOWSTRING

WARM PAD

STRINGS

A.PIANO 1

Detailed description of the musical score: The score is divided into two systems, measures 42 and 43. Each system contains seven staves. The top staff is for DRUMS, showing a rhythmic pattern with 'x' marks above the notes. The MELODY staff uses a treble clef and contains a sequence of notes with accidentals (sharps and flats). The FRETLESS staff uses a bass clef and contains a few notes. The CHOIR AAHS staff is mostly empty, with a few notes at the beginning. The SLOWSTRING staff uses a treble clef and contains chords with 'z' marks above them. The WARM PAD staff uses a treble clef and contains sustained chords with long horizontal lines. The STRINGS staff uses a bass clef and contains a few notes. The A.PIANO 1 staff uses a treble clef and contains chords with 'z' marks above them. A double bar line is present on the left side of the page, between the two systems.

44

DRUMS

MELODY

FRETLESS

SLOWSTRING

WARM PAD

STRINGS

A.PIANO 1

45

DRUMS

MELODY

FRETLESS

CHOIR AAHS

SLOWSTRING

WARM PAD

STRINGS

A.PIANO 1

46

DRUMS

MELODY

FRETLESS

CHOIR AAHS

SLOWSTRING

WARM PAD

STRINGS

A.PIANO 1

Detailed description of the musical score: The score is for page 14, measures 46-49. It features eight staves. The DRUMS staff shows a rhythmic pattern with 'x' marks above the notes. The MELODY staff has a single note with a breath mark '(b)'. The FRETLESS staff has three notes: a sharp, a flat, and a natural. The CHOIR AAHS staff has a series of chords. The SLOWSTRING staff has a series of chords with a 'z' mark above each. The WARM PAD staff has a series of chords with a 'z' mark above each. The STRINGS staff has two notes: a sharp and a flat. The A.PIANO 1 staff has a series of chords with a 'z' mark above each.

47

DRUMS

MELODY

FRETLESS

CHOIR AAHS

SLOWSTRING

WARM PAD

STRINGS

A.PIANO 1

48

DRUMS

MELODY

FRETLESS

SLOWSTRING

WARM PAD

STRINGS

A.PIANO 1

49

DRUMS

MELODY

FRETLESS

CHOIR AAHS

SLOWSTRING

WARM PAD

STRINGS

A.PIANO 1

Detailed description of the musical score: The score is for page 16, starting at measure 49. It features eight staves. The DRUMS staff shows a complex rhythmic pattern with a triplet of eighth notes, followed by a quarter note, and then a series of eighth notes with 'x' marks above them. The MELODY staff has a whole rest in measure 49, followed by a dotted quarter note in measure 50, and a quarter note in measure 51. The FRETLESS staff has a dotted quarter note in measure 49, a quarter note in measure 50, and a quarter note in measure 51. The CHOIR AAHS staff has a whole rest in measure 49, followed by a quarter rest in measure 50, and a quarter note in measure 51. The SLOWSTRING staff has a quarter note in measure 49, followed by a quarter rest in measure 50, and a quarter note in measure 51. The WARM PAD staff has a quarter note in measure 49, followed by a quarter rest in measure 50, and a quarter note in measure 51. The STRINGS staff has a quarter note in measure 49, followed by a quarter rest in measure 50, and a quarter note in measure 51. The A.PIANO 1 staff has a quarter note in measure 49, followed by a quarter rest in measure 50, and a quarter note in measure 51.

50

51

DRUMS

MELODY

FRETLESS

CHOIR AAHS

SLOWSTRING

WARM PAD

STRINGS

A.PIANO 1

52

DRUMS

MELODY

FRETLESS

SLOWSTRING

WARM PAD

STRINGS

A.PIANO 1

Detailed description of the musical score: The score is divided into two systems, measures 51 and 52. Each system contains eight staves. The top staff is for DRUMS, showing a rhythmic pattern with 'x' marks above the notes. The MELODY staff is in treble clef with a key signature of one flat (Bb). The FRETLESS staff is in bass clef. The CHOIR AAHS staff is in treble clef with a key signature of one flat. The SLOWSTRING staff is in treble clef with a key signature of one flat. The WARM PAD staff is in treble clef with a key signature of one flat. The STRINGS staff is in bass clef with a key signature of one flat. The A.PIANO 1 staff is in treble clef with a key signature of one flat. The score includes various musical notations such as notes, rests, and dynamic markings.

53

DRUMS

MELODY

FRETLESS

SLOWSTRING

WARM PAD

STRINGS

A.PIANO 1

54

DRUMS

MELODY

FRETLESS

CHOIR AAHS

SLOWSTRING

WARM PAD

STRINGS

A.PIANO 1

Harry Nilsson - Without You 2

DRUMS

♩ = 62,000126

10

14

18

22

25

29

33

37

40

43

V.S.

2

DRUMS

46

49

52

Harry Nilsson - Without You 2

MELODY

♩ = 62,000126

2

7

11

14

17

20

24

28

32

36

V.S.

MELODY

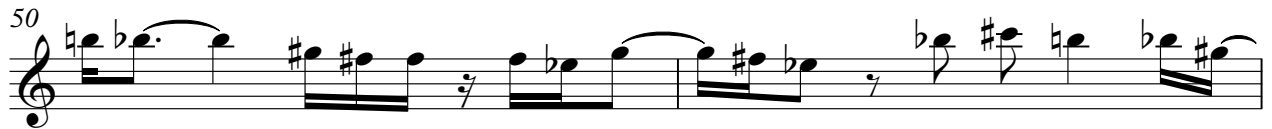

FRETLESS

Harry Nilsson - Without You 2

♩ = 62,000126

10

15

20

26

32

37

43

49

53

2

CHOIR AAHS

Harry Nilsson - Without You 2

♩ = 62,000126

27

31

3

38

2

2

46

50

3

2

SLOWSTRING

Harry Nilsson - Without You 2

♩ = 62,000126

18

22

25

27

6

37

40

42

44

46

V.S.

2

SLOWSTRING

48

50

52

WARM PAD

Harry Nilsson - Without You 2

♩ = 62,000126

7

13

19

25

31

36

41

45

49

V.S.

2

WARM PAD

52

2

STRINGS

Harry Nilsson - Without You 2

♩ = 62,000126

19

25

38

43

48

52

Harry Nilsson - Without You 2

A.PIANO 1

♩ = 62,000126

5

8

10

12

14

17

19

21

23

V.S.

