

Harry Nilsson - Without You 3

♩ = 200,000000 ♩ = 68,000229
7691WITH

Alto Flute

Alto Saxophone

Percussion

Electric Guitar

Electric Bass

FM Synth

Synth Strings

Violoncello

Solo

7

A. Fl.

FM

Solo

12

A. Fl.

E. Bass

FM

Syn. Str.

Solo

16

A. Fl.

Perc.

E. Bass

FM

Syn. Str.

Solo

20

A. Fl.

Perc.

E. Bass

FM

Syn. Str.

Vc.

Solo

24

A. Fl.

Perc.

E. Bass

FM

Syn. Str.

Vc.

Solo

27

A. Fl.

Perc.

E. Bass

FM

Syn. Str.

Solo

32

A. Fl.

Perc.

E. Bass

FM

Syn. Str.

Solo

36 $\text{♩} = 70,000237$ $\text{♩} = 71,000000$ $\text{♩} = 66,000069$

A. Fl.

Perc.

E. Bass

FM

Syn. Str.

Solo

$\text{♩} = 70,000237$ $\text{♩} = 71,000000$ $\text{♩} = 66,000069$

39

A. Fl.

Perc.

E. Bass

FM

Syn. Str.

Vc.

Solo

42

A. Fl.
Perc.
E. Bass
FM
Syn. Str.
Vc.
Solo

45

A. Fl.
Alto Sax.
Perc.
E. Bass
FM
Syn. Str.
Vc.
Solo

48

Alto Sax.
Perc.
E. Gtr.
E. Bass
FM
Syn. Str.
Vc.
Solo

51

Alto Sax.
Perc.
E. Gtr.
E. Bass
FM
Syn. Str.
Vc.
Solo

53

Alto Sax.

Perc.

E. Gtr.

E. Bass

FM

Syn. Str.

Vc.

Solo

Harry Nilsson - Without You 3

Alto Flute

♩ = 200,000000 ♩ = 68,000229
7691WITH

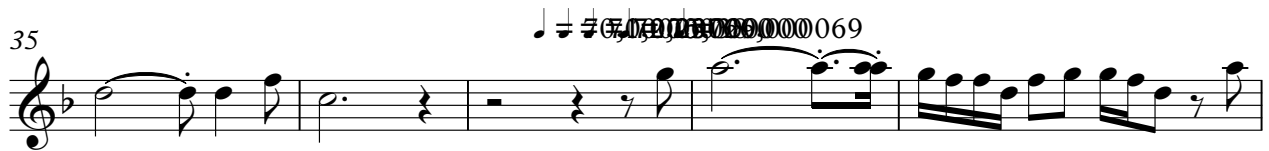

V.S.

2

Alto Flute

44

8

2

605000046

56

2

Harry Nilsson - Without You 3

Percussion

♩ = 200,000000 ♪ = 68,000229

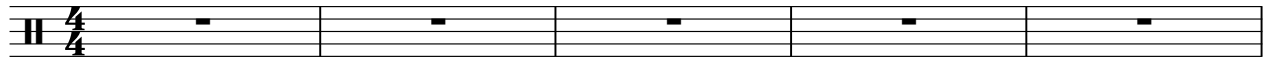

6

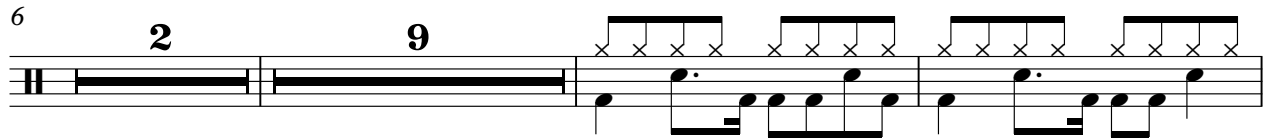

19

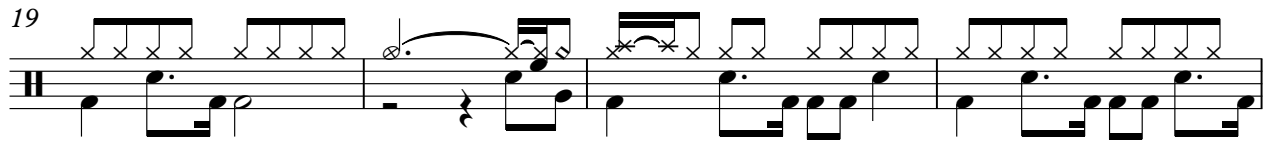

23

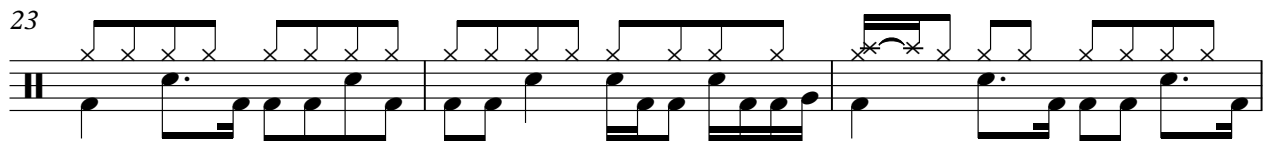

26

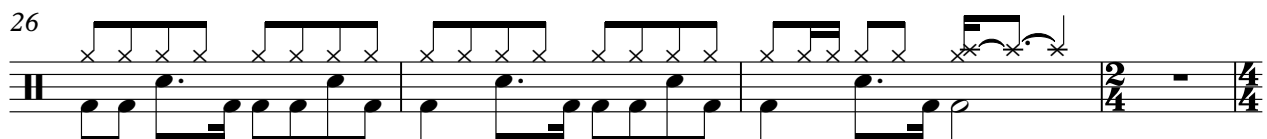

30

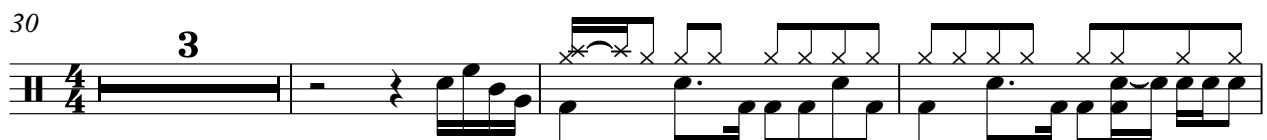

36

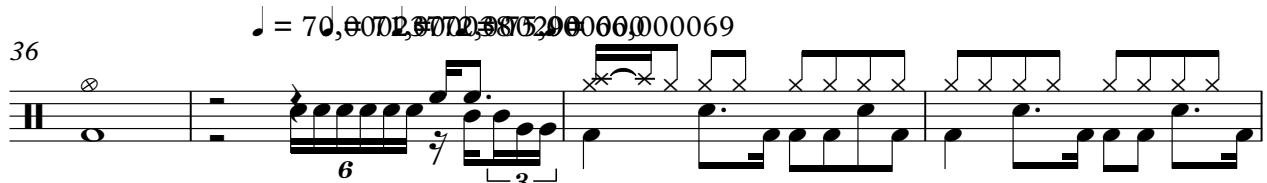

40

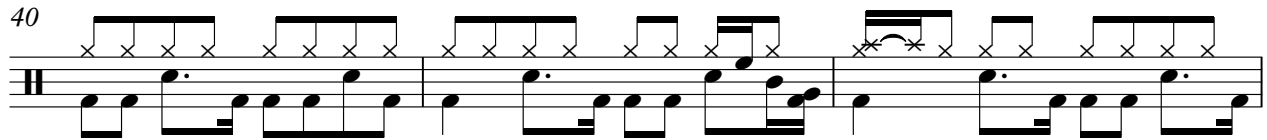

43

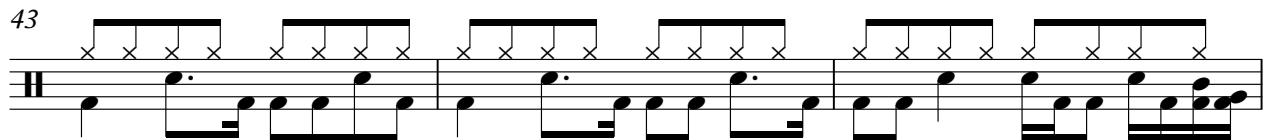

46

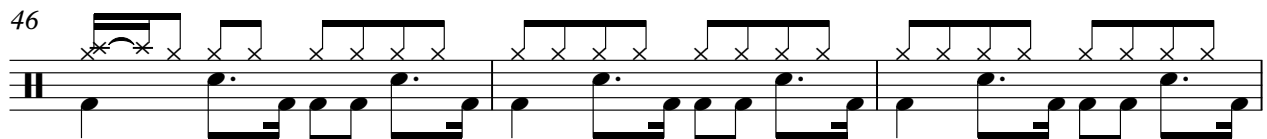

V.S.

2

Percussion

49

52

56

2

Harry Nilsson - Without You 3

Electric Bass

♩ = 200,000000 ♪ = 68,000229

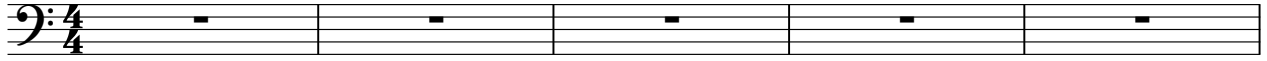

♩ = 6050000046

V.S.

2

Electric Bass

56

2

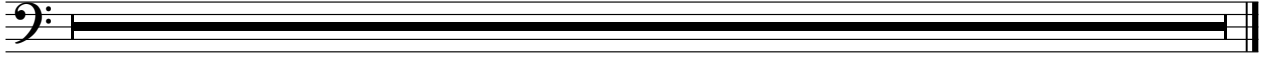

♩ = 200,000000 ♩ = 68,000229

5

8

13

18

22

26

31

35

39

43

47

51

56

Synth Strings

Harry Nilsson - Without You 3

♩ = 200,000000 ♩ = 68,000229

6 2 5

17

24

31

37 ♩ = 70,000000 ♩ = 69

46

52 ♩ = 60,000000 ♩ = 446

56 2

Violoncello

Harry Nilsson - Without You 3

♩ = 200,000000 ♪ = 68,000229

6

27

40

48

52

56

2

Solo

43

47

51

56
