

# Harry Noble - HOLD ME THRILL ME KISS ME

♩ = 110,000107

4

Horn

Timpani

Bass

Keyboard

Vocals

High Strings

Middle Strings

8

Horn

Melody

Bass

Keyboard

Vocals

High Strings

Middle Strings

Drums

11

Melody

Guitar

Bass

Keyboard

Vocals

High Strings

Middle Strings

Drums

13

Melody

Guitar

Bass

Keyboard

Vocals

High Strings

Middle Strings

Drums

15

Melody

Guitar

Bass

Keyboard

Vocals

High Strings

Middle Strings

Drums

17

Melody

Guitar

Bass

Keyboard

Celesta

Vocals

High Strings

Middle Strings

Drums

19

Melody

Guitar

Bass

Keyboard

Celesta

Vocals

High Strings

Middle Strings

Drums

21

Horn

Melody

Guitar

Bass

Keyboard

Vocals

High Strings

Middle Strings

Drums

3

23

Horn

Melody

Guitar

Bass

Keyboard

Vocals

High Strings

Middle Strings

Drums

25

26

Horn

Timpani

Melody

Guitar

Bass

Keyboard

Vocals

High Strings

Middle Strings

Drums

28

Melody

Guitar

Bass

Keyboard

Vocals

High Strings

Middle Strings

Drums

30

Horn

Melody

Guitar

Bass

Keyboard

Vocals

High Strings

Middle Strings

Drums

32

34

Horn

Melody

Guitar

Bass

Keyboard

Celesta

Vocals

High Strings

Middle Strings

Drums

36

Horn

Melody

Guitar

Bass

Keyboard

Celesta

Vocals

High Strings

Middle Strings

Drums

Detailed description of the musical score: The score is for page 17, starting at measure 36. It features ten staves. The key signature is three sharps (F#, C#, G#). The Horn part has a long note with a fermata. The Melody part has a sequence of eighth and quarter notes. The Guitar part has a rhythmic pattern of eighth notes. The Bass part has a steady eighth-note line. The Keyboard part has chords and moving lines in both hands. The Celesta part has a few notes. The Vocals part has a long note with a fermata. The High Strings part has a long note with a fermata. The Middle Strings part has a long note with a fermata. The Drums part has a complex rhythmic pattern with many notes.

38

Horn

Timpani

Melody

Guitar

Bass

Keyboard

Vocals

High Strings

Middle Strings

Drums

3

40

Horn

Timpani

Melody

Guitar

Bass

Keyboard

Vocals

High Strings

Middle Strings

Drums

44

Melody

Guitar

Bass

Keyboard

Vocals

High Strings

Middle Strings

Drums

46

Melody

Guitar

Bass

Keyboard

Vocals

High Strings

Middle Strings

Drums

48

Horn

Melody

Guitar

Bass

Keyboard

Celesta

Vocals

High Strings

Middle Strings

Drums

50

Horn

Melody

Guitar

Bass

Keyboard

Celesta

Vocals

High Strings

Middle Strings

Drums

52

54

Horn

Melody

Guitar

Bass

Keyboard

Vocals

High Strings

Middle Strings

Drums

56

Horn

Melody

Guitar

Bass

Keyboard

Vocals

High Strings

Middle Strings

Drums

57

Horn

Melody

Bass

Keyboard

Vocals

High Strings

Middle Strings

Drums

58

Horn

Melody

Guitar

Bass

Keyboard

Vocals

High Strings

Middle Strings

Drums

60

Melody

Guitar

Bass

Keyboard

Vocals

High Strings

Middle Strings

Drums

62

Horn

Melody

Guitar

Bass

Keyboard

Vocals

High Strings

Middle Strings

Drums

64

Horn

Melody

Guitar

Bass

Keyboard

Vocals

High Strings

Middle Strings

Drums

66

Horn

Melody

Guitar

Bass

Keyboard

Celesta

Vocals

High Strings

Middle Strings

Drums

68

Horn

Melody

Guitar

Bass

Keyboard

Celesta

Vocals

High Strings

Middle Strings

Drums

70

72

Horn

Melody

Guitar

Bass

Keyboard

Vocals

High Strings

Middle Strings

Drums

73

74

Horn

Melody

Guitar

Bass

Keyboard

Vocals

High Strings

Middle Strings

Drums

76

Horn

Melody

Guitar

Bass

Keyboard

Vocals

High Strings

Middle Strings

Drums

78

Horn

Melody

Guitar

Bass

Keyboard

Vocals

High Strings

Middle Strings

Drums

80

82

Horn

Melody

Guitar

Bass

Keyboard

Celesta

Vocals

High Strings

Middle Strings

Drums

84

86

Horn

Melody

Guitar

Bass

Keyboard

Vocals

High Strings

Middle Strings

Drums

88

90

Horn

Melody

Guitar

Bass

Keyboard

Vocals

High Strings

Middle Strings

Drums

Detailed description of the musical score: The score is for page 46, measures 90 and 91. It features nine staves. The Horn part (top) has a whole note chord in measure 90 and a whole note chord in measure 91. The Melody part has a half note in measure 90 and a half note in measure 91. The Guitar part has a whole rest in measure 90, followed by a quarter note chord in measure 91, and a quarter note chord in measure 92. The Bass part has a quarter note in measure 90, followed by a quarter note in measure 91, and a quarter note in measure 92. The Keyboard part has a whole note chord in measure 90, followed by a whole note chord in measure 91, and a whole note chord in measure 92. The Vocals part has a half note in measure 90, followed by a half note in measure 91, and a half note in measure 92. The High Strings part has a half note in measure 90, followed by a half note in measure 91, and a half note in measure 92. The Middle Strings part has a whole note chord in measure 90 and a whole note chord in measure 91. The Drums part has a quarter note in measure 90, followed by a quarter note in measure 91, and a quarter note in measure 92.

92

94

Melody

Guitar

Bass

Keyboard

Vocals

High Strings

Middle Strings

Drums

96

98

Horn

Timpani

Guitar

Bass

Keyboard

High Strings

Middle Strings

Drums

# Harry Noble - HOLD ME THRILL ME KISS ME

Horn

$\% - \text{♩} = 110,000107$

5 12

23 3

32

39 6

52

57 3

67

74

84

92 3 %+

Timpani

Harry Noble - HOLD ME THRILL ME KISS ME

$\%_-\text{♩} = 110,000107$

6

6

19

12

39

31

74

24

3

6

3

%+

# Harry Noble - HOLD ME THRILL ME KISS ME

Melody

$\text{♩} = 110,000107$

9

15

21

29

35

42

48

54

60

67

V.S.

2

Melody

74

81

87

92

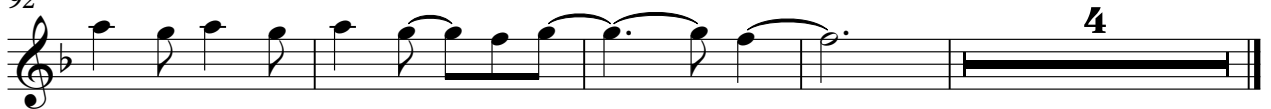

# Harry Noble - HOLD ME THRILL ME KISS ME

Guitar

♩ = 110,000107

11

16

22

28

34

40

46

52

58

64

69

74

80

86

92

96

Harry Noble - HOLD ME THRILL ME KISS ME

Bass

♩ = 110,000107

V.S.

63

69

74

80

86

92

96

Keyboard

Harry Noble - HOLD ME THRILL ME KISS ME

♩ = 110,000107

7

13

19

24

29

V.S.

36

42

49

54

59

64

69

74

80

86

92

96

Celesta

Harry Noble - HOLD ME THRILL ME KISS ME

♩ = 110,000107

17 13

35

11

52

13 4

74

8 15

# Harry Noble - HOLD ME THRILL ME KISS ME

Vocals

♩ = 110,000107

V.S.

2

79

Vocals

86

91

94

4

Harry Noble - HOLD ME THRILL ME KISS ME

High Strings

♩ = 110,000107

6

13

22

25

29

37

41

46

54

V.S.

2  
57

High Strings

61

67

73

74

81

87

93

Middle Strings

Harry Noble - HOLD ME THRILL ME KISS ME

♩ = 110,000107  
2

8

17

25

33

43

52

3

62

72

81

V.S.

2

### Middle Strings

90

96

# Harry Noble - HOLD ME THRILL ME KISS ME

## Drums

$\text{♩} = 110,000107$

9

13

16

19

22

25

28

31

34

37

V.S.

70  
73  
75  
77  
80  
83  
86  
89  
92  
95

V.S.

Drums

97

%- %+

The piece concludes with a double bar line.