

♩ = 138,000198

Percussion

FM Synth

Synth Strings

Solo

♩ = 138,000198

6

Perc.

Rev. Cym.

FM

Syn. Str.

Solo

Tel.

10

Perc.

FM

Tel.

15

20

25

29

52

Perc.

J. Gtr.

Kora

E. Bass

FM

Tape Smp. Str.

Syn. Str.

FX 3

61

65

69

73

77

89

94

98

Perc.

J. Gtr.

Kora

E. Bass

Tape Smp. Str.

Syn. Str.

FX 3

102

Perc.

J. Gtr.

Kora

E. Bass

Tape Smp. Str.

Syn. Str.

FX 3

106

Perc.

J. Gtr.

E. Bass

Tape Smp. Str.

Syn. Str.

111

Perc.

J. Gtr.

E. Bass

Rev. Cym.

Tape Smp. Str.

Syn. Str.

117

Perc.

J. Gtr.

Kora

E. Bass

Rev. Cym.

Tape Smp. Str.

Syn. Str.

FX 3

122

Perc.

J. Gtr.

Kora

E. Bass

Tape Smp. Str.

Syn. Str.

FX 3

126

130

135

Perc.

J. Gtr.

Kora

E. Bass

Tape Smp. Str.

Syn. Str.

FX 3

140

Perc.

J. Gtr.

Kora

E. Bass

Tape Smp. Str.

Syn. Str.

FX 3

144

149

154

Perc.

J. Gtr.

Kora

E. Bass

Tape Smp. Str.

Syn. Str.

FX 3

158

Perc.

J. Gtr.

Kora

E. Bass

Tape Smp. Str.

Syn. Str.

FX 3

162

Perc.

J. Gtr.

Kora

E. Bass

Tape Smp. Str.

Syn. Str.

FX 3

168

Perc.

J. Gtr.

FM

Tape Smp. Str.

172

FM

Tape Smp. Str.

Syn. Str.

# Percussion

♩ = 138,000198

**4**

11

18

25

33

40

48

53

59

67

74

81

88

95

103

110

117

125

Percussion

133

141

148

155

163

# Jazz Guitar

♩ = 138,000198

20

3

28

5

3

37

42

46

3

49

2

55

17

76

3

83

5

3

90

94

98

102

110

118

123

127

134

139

143

150

155

159

166

170

Kora

♩ = 138,000198

35 3

41

45

49

53

58 6

70 2

76 10 3

91

96

100

104

118

123

127

131

136

141

145

150

155

159

162

# Fretless Electric Bass

♩ = 138,000198

38

45

54

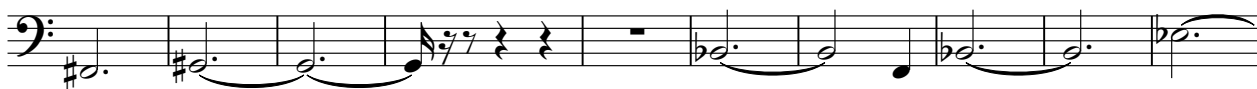

64

74

84

94

101

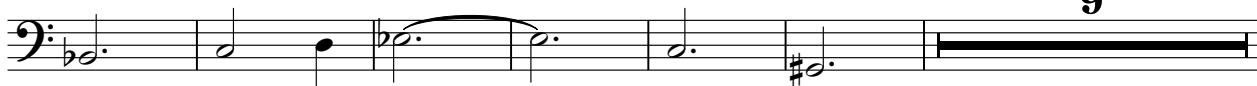

116

125

135

144

154

160

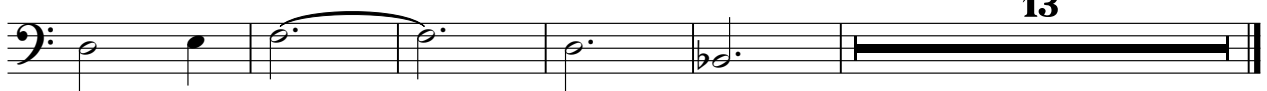

# Reverse Cymbals

♩ = 138,000198

5 50

60

56 60

# FM Synth

♩ = 138,000198

V.S.

31

35

43

58

63

67

72

76

80

84

88

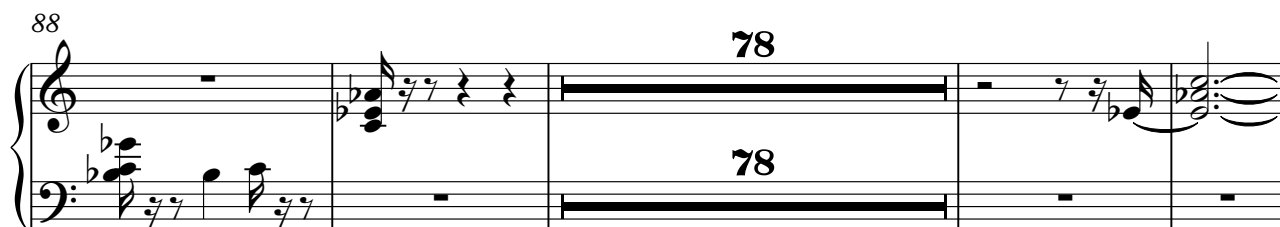

170

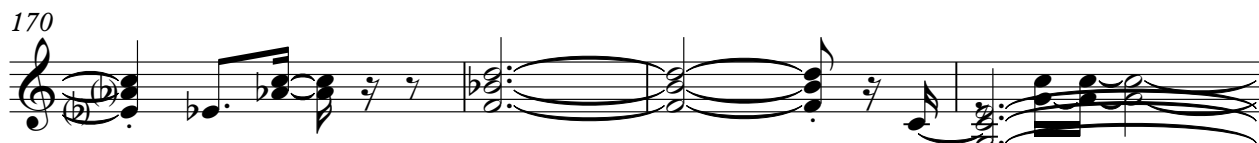

174

# Tape Sampler Keyboard [Strings]

♩ = 138,000198

26

34

2

44

53

2

64

73

V.S.

81

88

98

109

119

130

141

152

163

169

5

Synth Strings

88

97

107

115

125

134

145

156

166

FX 3 (Crystal)

♩ = 138,000198

26

33

43

79

88

101

123

138

152

160

# Solo

♩ = 138,000198

7

**43**

**8**

59

**117**

# Telephone

♩ = 138,000198

**6**

10

15

19

24

29

34

38

**19**

59

64

69

74

79

84

89
