

St. Lucia - St. Lucia

♩ = 74,5060050 075,50695006575000750 0053 ♩ = 78,000076 ♩ = 775,0005706

fr. horn(s)
trumpet(s)
trombone(s)
tuba(s)
timpani
cymbals
strings (hi)
strings (bass)
strings (mid)

5 $\text{♩} = 76,000069$ $\text{♩} = 75,5000092$ $\text{♩} = 75,5000000$ $= 75,5000000$ $\text{♩} = 75,5000000$ $\text{♩} = 75,5000069$ ~~$\text{♩} = 74,750000000$~~

fr. horn(s)
trumpet(s)
trombone(s)
tuba(s) $\text{♩} = 72,$
 $\text{♩} = 73,5$
 $\text{♩} = 71,5$
 $\text{♩} = 75,500092$ $\text{♩} = 72,50$
 strings (hi) $\text{♩} = 75,5000000$ $\text{♩} = 75,5000000$
 $\text{♩} = 76,000069$ $\text{♩} = 75,500092$ $\text{♩} = 76,000069$ $\text{♩} = 75,000000$
 strings (bass) $\text{♩} = 73,00$
 $\text{♩} = 74,50$
 strings (mid)

9 $\text{♩} = 71,500069$ $\text{♩} = 71,500031$ $\text{♩} = 71,5000000$ $\text{♩} = 71,500031$ $\text{♩} = 68,$
fr. horn(s)
trumpet(s)
trombone(s)
tuba(s) $\text{♩} = 72,000031$ $\text{♩} = 72,500069$ $\text{♩} = 70,000031$ $\text{♩} = 68,500031$ $= 68,00$
 strings (hi) $\text{♩} = 71,500069$ $\text{♩} = 72,500015$ $\text{♩} = 71,000038$ $\text{♩} = 69,000015$
 strings (bass) $\text{♩} = 68,00$
 strings (mid)

12 ♩ = 6756000031

fr. horn(s)

trumpet(s)

trombone(s)

tuba(s)

timpani

cymbals

strings (hi)

strings (bass)

strings (mid)

♩ = 6756000031

fr. horn(s)

St. Lucia - St. Lucia

$\text{♩} = 74,500000 \text{ } \text{♩} = 75,500000 \text{ } \text{♩} = 78,000000 \text{ } \text{♩} = 77,500000 \text{ } \text{♩} = 75,500000 \text{ } \text{♩} = 75,500000$

$\text{♩} = 75,500002 \text{ } \text{♩} = 76,000009$ ~~77,500000~~ ~~78,000000~~ ~~78,500000~~ ~~79,000000~~ ~~79,500000~~ ~~80,000000~~ ~~80,500000~~ ~~81,000000~~ ~~81,500000~~ $\text{♩} = 71,500000$ $\text{♩} = 72,000000$ $\text{♩} = 72,500000$ $\text{♩} = 72,000000$ $\text{♩} = 74,600000$

$\text{♩} = 69,000000$ $\text{♩} = 68,500000$ $\text{♩} = 68,000000$ $\text{♩} = 67,500000$

St. Lucia - St. Lucia

trumpet(s)

♪ = 74,50001090075,5000250007500007900053 ♪ = 78,000076 ♪ = 77,5000769 76,00005000

6 ♪ = 76,000069 ♪ = 75,500005,500092 ♪ = 76,000069 ♪ = 74,50001090075,5000250007500007900053 ♪ = 78,000076 ♪ = 77,5000769 76,00005000

10 ♪ = 70,50000931 ♪ = 69,500003766 7,500,069031

trombone(s)

St. Lucia - St. Lucia

♩ = 74,50001000075,5000200010000000000000053 ♩ = 78,000076 ♩ = 77,50005069 76,00005000

6 ♩ = 76,000069 ♩ = 75,500072,500092 ♩ = 76,000069 ♩ = 75,500072,500092 72,00006000

10 ♩ = 74,50001000075,5000200010000000000000053 ♩ = 68,50001576 67,500069031

St. Lucia - St. Lucia

tuba(s)

♪ = 74,5000600075,50000000000000000053 ♪ = 78,000076 ♪ = 77,50000069 76,000069 = 75,

6 ♪ = 76,000069 ♪ = 75,500000,500092 ♪ = 76,000069 ♪ = 75,500000,500092 ♪ = 75,500000,500092 ♪ = 75,500000,500092 ♪ = 75,500000,500092 ♪ = 75,500000,500092 ♪ = 75,500000,500092 ♪ = 75,500000,500092

10 ♪ = 77,50000069 68,68000076 67,57000031

St. Lucia - St. Lucia

cymbals

♩ = 74,50760150076,50760150076053 ♩ = 78,0007750076,0500769 ♩ = 75,6000925000975,500092(

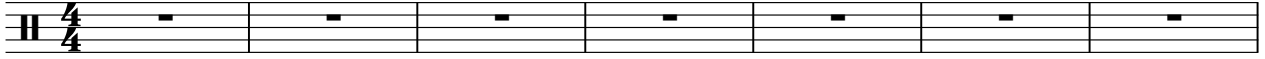

St. Lucia - St. Lucia

strings (hi)

♩ = 74,5075,0576,00009276,70556975,00075
♩ = 78,000076 ♩ = 77,700076,000069 ♩ = 75,500

♩ = 76,000069 ♩ = 75,500075,500092 ♩ = 76,00006975,500075,000092 ♩ = 72

6

♩ = 77,000075,500092 ♩ = 76,00006975,500075,000092 ♩ = 72

10

St. Lucia - St. Lucia

strings (bass)

♩ = 74,50000500075,50000500053 ♩ = 78,000076 ♩ = 75,000069 ♩ = 76,00005000

6 ♩ = 76,000069 ♩ = 75,500002500092 ♩ = 76,000069 ♩ = 75,500002500092 ♩ = 76,000069 ♩ = 75,500002500092 ♩ = 76,000069 ♩ = 75,500002500092

10 ♩ = 75,500002500092 ♩ = 68,50000176 ♩ = 75,500002500092 ♩ = 68,50000176 ♩ = 75,500002500092

St. Lucia - St. Lucia

strings (mid)

