

Heart - Crazy On You

♩ = 120,000000

RHYTHM GU

RHYTHM GU

Drums

LEAD GUIT

RHYTHM GU

BASS

ELEC PIAN

8

Drums

LEAD GUIT

RHYTHM GU

BASS

ELEC PIAN

10

Drums

LEAD GUIT

RHYTHM GU

BASS

ELEC PIAN

12

Drums

LEAD GUIT

RHYTHM GU

BASS

ELEC PIAN

14

Drums

RHYTHM GU

BASS

ELEC PIAN

16

Drums

RHYTHM GU

BASS

ELEC PIAN

18

Drums

RHYTHM GU

BASS

ELEC PIAN

20

Drums

LEAD GUIT

RHYTHM GU

BASS

ELEC PIAN

22

Drums

LEAD GUIT

RHYTHM GU

BASS

ELEC PIAN

24

Drums

LEAD GUIT

RHYTHM GU

BASS

ELEC PIAN

26

Drums

RHYTHM GU

BASS

ELEC PIAN

28

Drums

LEAD GUIT

RHYTHM GU

BASS

ELEC PIAN

30

Drums

LEAD GUIT

RHYTHM GU

BASS

ELEC PIAN

32

Drums

LEAD GUIT

RHYTHM GU

BASS

ELEC PIAN

34

Drums

LEAD GUIT

RHYTHM GU

BASS

ELEC PIAN

36

Drums

RHYTHM GU

BASS

ELEC PIAN

SQUARE WA

38

Drums

RHYTHM GU

BASS

ELEC PIAN

SQUARE WA

40

Drums

RHYTHM GU

BASS

ELEC PIAN

SQUARE WA

Detailed description of measures 40-41: The drum part features a consistent snare and hi-hat pattern. The rhythm guitar plays a series of chords, primarily triads and dyads. The bass line is a steady eighth-note pattern. The electric piano provides a harmonic background with sustained chords. The square wave part consists of a few sustained notes.

42

Drums

RHYTHM GU

BASS

ELEC PIAN

SQUARE WA

Detailed description of measures 42-43: The drum part continues with the same snare and hi-hat pattern. The rhythm guitar part shows some chord changes. The bass line remains a steady eighth-note pattern. The electric piano part has some changes in chord voicings. The square wave part has a few sustained notes.

44

Drums

LEAD GUIT

RHYTHM GU

BASS

ELEC PIAN

46

Drums

LEAD GUIT

RHYTHM GU

BASS

ELEC PIAN

48

Drums

RHYTHM GU

BASS

ELEC PIAN

50

Drums

RHYTHM GU

BASS

ELEC PIAN

52

Drums

LEAD GUIT

RHYTHM GU

BASS

ELEC PIAN

54

Drums

LEAD GUIT

RHYTHM GU

BASS

ELEC PIAN

56

Drums

LEAD GUIT

RHYTHM GU

BASS

ELEC PIAN

58

Drums

LEAD GUIT

RHYTHM GU

BASS

ELEC PIAN

60

Drums

LEAD GUIT

RHYTHM GU

BASS

ELEC PIAN

62

Drums

LEAD GUIT

RHYTHM GU

BASS

ELEC PIAN

64

Drums

LEAD GUIT

RHYTHM GU

BASS

ELEC PIAN

66

Drums

LEAD GUIT

RHYTHM GU

BASS

ELEC PIAN

68

Drums

LEAD GUIT

RHYTHM GU

BASS

ELEC PIAN

69

Drums

LEAD GUIT

RHYTHM GU

BASS

ELEC PIAN

70

Drums

LEAD GUIT

RHYTHM GU

BASS

ELEC PIAN

71

Drums

RHYTHM GU

BASS

ELEC PIAN

SQUARE WA

72

Drums

RHYTHM GU

BASS

ELEC PIAN

SQUARE WA

Detailed description of the musical score for measures 72-73: The score is written for five instruments: Drums, Rhythm Guitar, Bass, Electric Piano, and Square Wave. The key signature has one sharp (F#). The time signature is 4/4. Measures 72-73 feature a complex rhythmic pattern with syncopation. The drums play a pattern of eighth and sixteenth notes. The rhythm guitar plays a series of chords with a syncopated rhythm. The bass line follows a similar syncopated pattern. The electric piano and square wave parts play a melodic line consisting of eighth and sixteenth notes, with a prominent F# note in the upper register.

73

Drums

RHYTHM GU

BASS

ELEC PIAN

SQUARE WA

Detailed description of the musical score for measures 73-74: This section continues the musical score from the previous block. It features the same five instruments: Drums, Rhythm Guitar, Bass, Electric Piano, and Square Wave. The key signature remains one sharp (F#) and the time signature is 4/4. Measures 73-74 continue the complex rhythmic pattern with syncopation. The drums play a pattern of eighth and sixteenth notes. The rhythm guitar plays a series of chords with a syncopated rhythm. The bass line follows a similar syncopated pattern. The electric piano and square wave parts play a melodic line consisting of eighth and sixteenth notes, with a prominent F# note in the upper register.

74

Drums

RHYTHM GU

BASS

ELEC PIAN

SQUARE WA

75

Drums

LEAD GUIT

RHYTHM GU

BASS

ELEC PIAN

77

Drums

LEAD GUIT

RHYTHM GU

BASS

ELEC PIAN

79

Drums

LEAD GUIT

RHYTHM GU

BASS

ELEC PIAN

81

Drums

LEAD GUIT

RHYTHM GU

BASS

ELEC PIAN

SQUARE WA

83

Drums

RHYTHM GU

BASS

ELEC PIAN

SQUARE WA

85

Drums

RHYTHM GU

BASS

ELEC PIAN

SQUARE WA

Detailed description of measures 85-86: The drum part features a consistent snare and hi-hat pattern. The rhythm guitar plays a series of chords and arpeggios. The bass line is a walking bass. The electric piano provides a harmonic background with sustained chords. The square wave part consists of sustained notes.

87

Drums

RHYTHM GU

BASS

ELEC PIAN

SQUARE WA

Detailed description of measures 87-88: The drum part continues with the snare and hi-hat pattern. The rhythm guitar plays chords and arpeggios. The bass line continues its walking pattern. The electric piano part has sustained chords. The square wave part has sustained notes.

89

Drums

LEAD GUIT

RHYTHM GU

BASS

ELEC PIAN

SQUARE WA

91

Drums

LEAD GUIT

RHYTHM GU

BASS

ELEC PIAN

93

Drums

LEAD GUIT

RHYTHM GU

BASS

ELEC PIAN

95

Drums

LEAD GUIT

RHYTHM GU

BASS

ELEC PIAN

97

Drums

LEAD GUIT

RHYTHM GU

BASS

ELEC PIAN

SQUARE WA

99

Drums

LEAD GUIT

RHYTHM GU

BASS

ELEC PIAN

SQUARE WA

101

Drums

LEAD GUIT

RHYTHM GU

BASS

ELEC PIAN

SQUARE WA

103

Drums

LEAD GUIT

RHYTHM GU

BASS

ELEC PIAN

SQUARE WA

105

Drums

LEAD GUIT

RHYTHM GU

BASS

ELEC PIAN

SQUARE WA

107

Drums

LEAD GUIT

RHYTHM GU

BASS

ELEC PIAN

SQUARE WA

109

Drums

LEAD GUIT

RHYTHM GU

BASS

ELEC PIAN

SQUARE WA

111

Drums

LEAD GUIT

RHYTHM GU

BASS

ELEC PIAN

113

Drums

LEAD GUIT

RHYTHM GU

BASS

ELEC PIAN

115

Drums

LEAD GUIT

RHYTHM GU

BASS

ELEC PIAN

117

Drums

LEAD GUIT

RHYTHM GU

BASS

ELEC PIAN

119

Drums

LEAD GUIT

RHYTHM GU

BASS

ELEC PIAN

121

Drums

LEAD GUIT

RHYTHM GU

BASS

ELEC PIAN

122

Drums

LEAD GUIT

RHYTHM GU

BASS

ELEC PIAN

123

Drums

RHYTHM GU

BASS

ELEC PIAN

SQUARE WA

124

Drums

RHYTHM GU

BASS

ELEC PIAN

SQUARE WA

125

Drums

RHYTHM GU

BASS

ELEC PIAN

SQUARE WA

Detailed description of measures 125-129: The drum part features a consistent snare and hi-hat pattern. The rhythm guitar plays a series of chords, each marked with a slash (/) to indicate a specific rhythmic pattern. The bass line consists of single notes, often with a sharp sign (#) indicating a specific pitch. The electric piano part is characterized by long, sustained chords that span across the measures. The square wave part plays single notes, primarily in the lower register.

126

Drums

RHYTHM GU

BASS

ELEC PIAN

SQUARE WA

Detailed description of measures 126-130: The drum part continues with a snare and hi-hat pattern. The rhythm guitar part shows a change in chord structure, with some chords marked with double slashes (//). The bass line continues with single notes, including a sharp sign (#). The electric piano part maintains sustained chords. The square wave part plays single notes, with a notable rest in measure 129.

127

Drums

LEAD GUIT

RHYTHM GU

BASS

ELEC PIAN

129

Drums

LEAD GUIT

RHYTHM GU

BASS

ELEC PIAN

131

Drums

LEAD GUIT

RHYTHM GU

BASS

ELEC PIAN

133

Drums

LEAD GUIT

RHYTHM GU

BASS

ELEC PIAN

135

LEAD GUIT

RHYTHM GU

BASS

ELEC PIAN

Heart - Crazy On You

Drums

♩ = 120,000000
5

10

13

17

21

26

29

32

35

39

V.S.

43

48

51

54

57

61

64

67

70

73

76

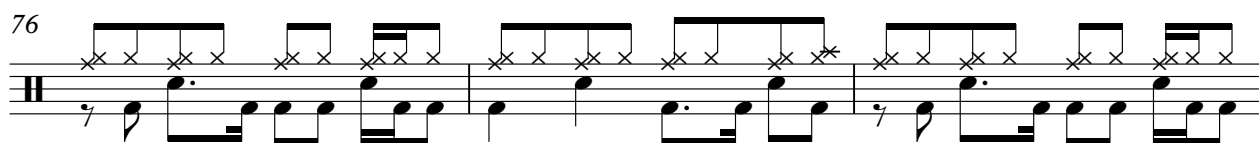

79

82

86

90

93

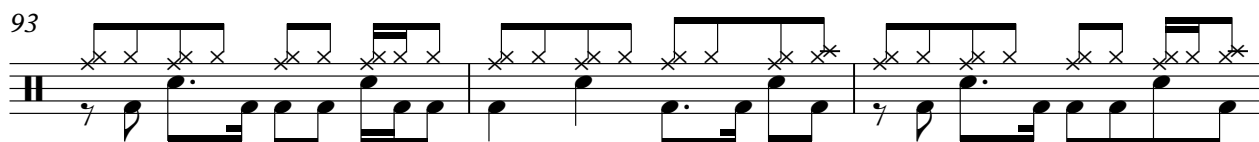

96

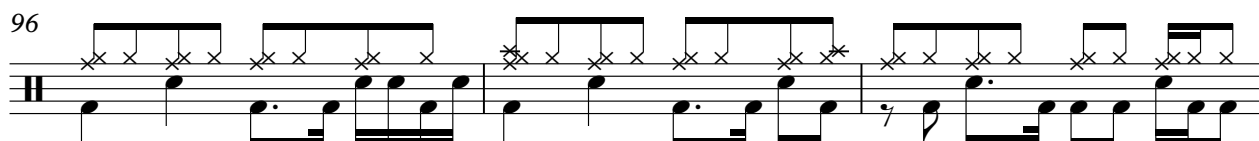

99

102

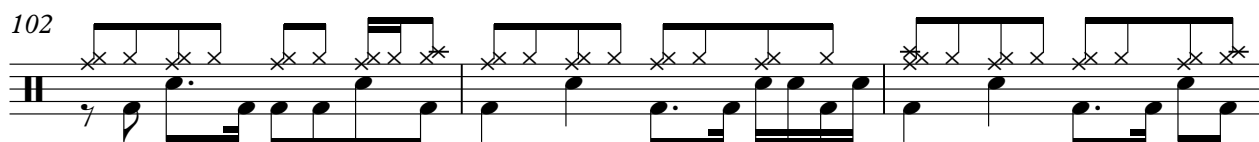

105

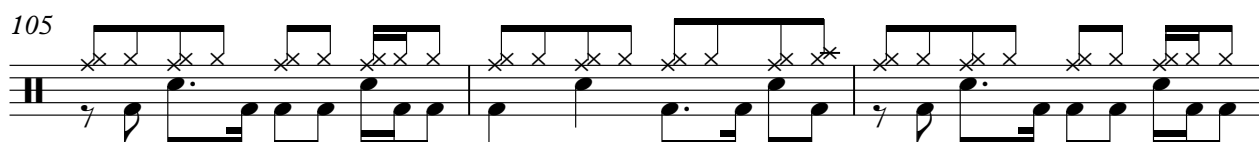

V.S.

Drums

108

112

115

118

121

124

127

130

133

LEAD GUIT

Heart - Crazy On You

♩ = 120,000000

5

10

8

21

24

4

31

35

8

45

47

4

52

57

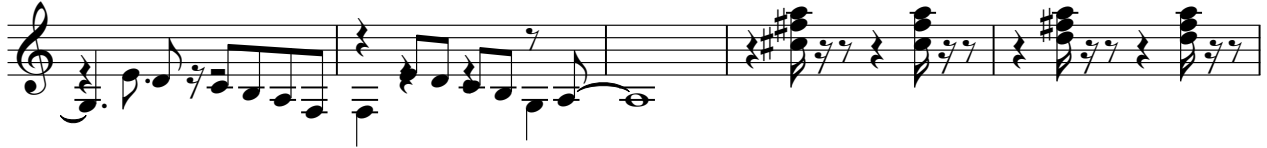

62

66

69

75

80

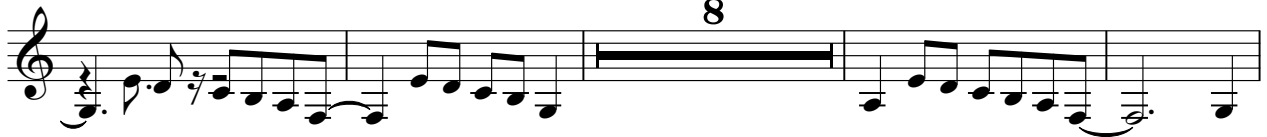

92

96

101

106

110

115

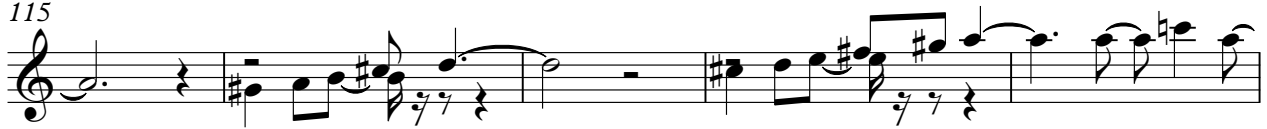

120

122

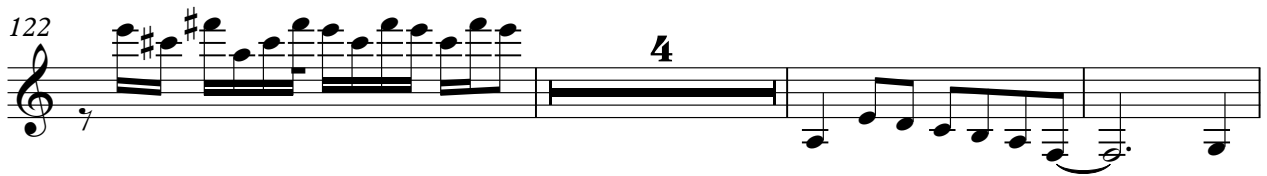

129

133

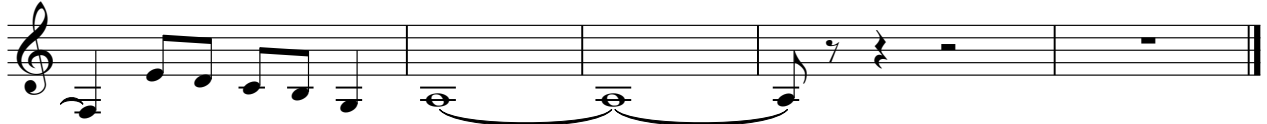

RHYTHM GU

Heart - Crazy On You

♩ = 120,000000

4

6

8

10

13

15

17

19

22

V.S.

26

28

31

33

36

38

40

42

45

49

51

54

56

58

61

63

65

67

69

71

V.S.

V.S.

117

119

121

123

125

127

129

131

133

Heart - Crazy On You

BASS

♩ = 120,000000

5

12

16

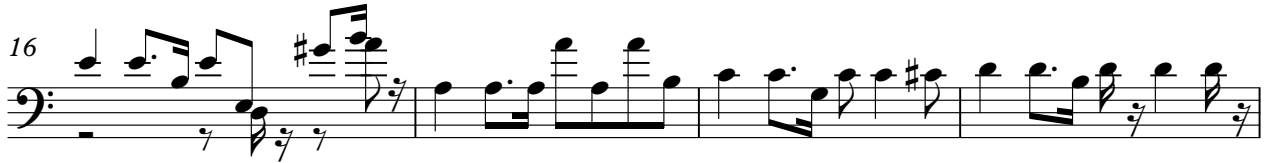

20

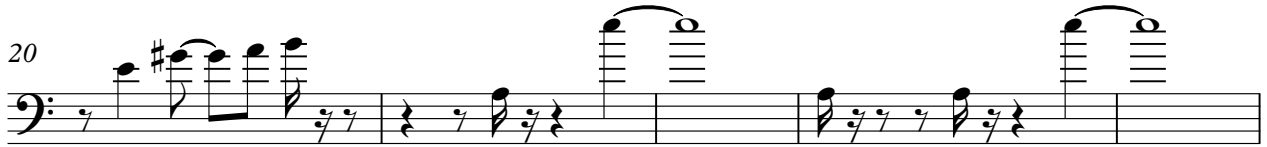

25

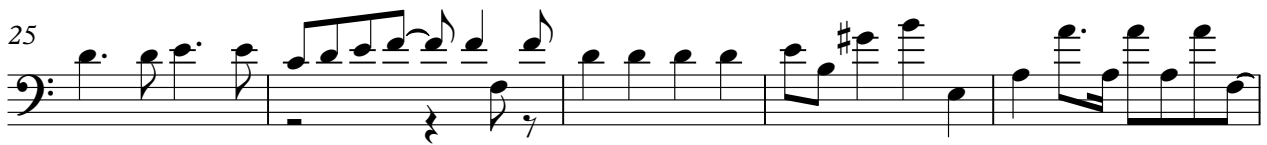

30

34

38

42

47

V.S.

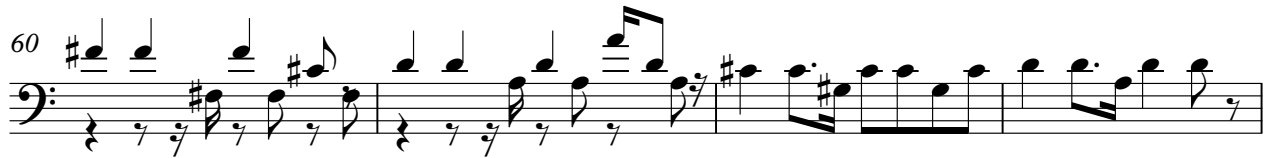
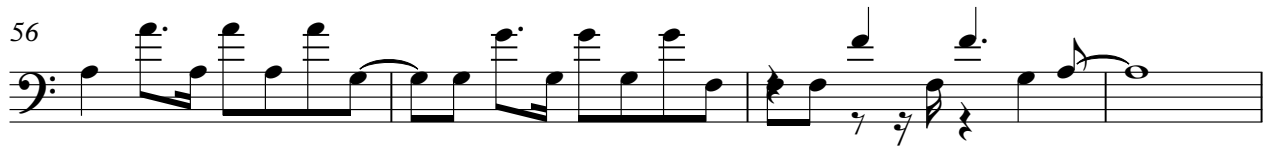

91

95

99

103

107

111

115

119

123

126

♩ = 120,000000

5

11

18

23

29

35

42

48

55

61

66

73

80

87

94

100

106

112

117

V.S.

124

131

